Historic, archived document

Do not assume content reflects current scientific knowledge, policies, or practices.

FEB 21 1938
U. S. Department of Agriculture

ORLISS BROS. INC
Nurseries

GLOUCESTER, MASS.

1938

LISTS OF AWARDS

The following awards will testify to the quality of our stock. To appreciate more fully their value one must visit our Nurseries when the flowering season is at its height.

1932 5 First Prizes
2 Silver Medals
3 Second Prizes
2 Bronze Medals
1 Mass. Dept. of Agriculture State Award

1933 10 First Prizes
4 Silver Medals
3 Second Prizes
1 Bronze Medal
1 Mass. Dept. of Agriculture Certificate
1 Silver Cup

1934 15 First Prizes
3 Silver Medals
2 Second Prizes
1 Bronze Medal
1 Mass. Dept. of Agriculture State Award

1935 14 First Prizes
3 Silver Medals
1 Second Prize
1 Bronze Medal

1936 17 First Prizes
5 Second Prizes
1 Gold Medal
3 Silver Medals
1 Silver Cup

1937 March 12 - 18. Mass. Hort. Society Spring Flower Show at Mechanics Bldg. Silver Medal for Rose Garden.

Aug. 13 - 15. No. Shore Hort. Soc. First Prize, Gold Medal and Salem News Cup for Summer Garden and most meritorious exhibit in the show.

Sept. 15 - 19. Topsfield Fair. State Award, Formal Garden. First Prize, display of Perennial Blooms. Second Prize, display of dwarf Asters.

Oct. 5 - 7. Mass. Hort. Society. First Prize and Silver Medal, October Garden. First Prize, Chrysanthemum display. Second Prize, display of Fall Blooms.

CHRONOLOGICAL FLOWERING SEASONS OF HERBACEOUS PERENNIALS AT OUR NURSERIES

Rock Garden Plants.....Entire Season
Aquilegias .....May to July
New Giant Jersey Gem Viola.....May to late Nov.
German Iris.....late May and early June
Oriental Poppies.....late May and early June
Peonies ..... June
Astilbe (Garden Spirea).....June to mid-August
Lilies .....June to September
Hybrid Delphinium.....late June to late October
Japanese Iris.....July 1st to July 10th
Hybrid Hemerocallis.....July and August
Phlox .....July to October
Fall Asters.....August and September
Chrysanthemums .....August to October
Anemonies .....August to October

DIRECTIONS FOR FINDING OUR NURSERIES

We are located in Gloucester one-quarter of a mile northerly of the Addison Gilbert Hospital, along Washington Street, where the main highway crosses the river.

WATCH FOR SIGNS

VISITORS ALWAYS WELCOME

TERMS AND CONDITIONS OF SALE

We accept all orders upon conditions that they shall be void should injury befall the stock from frost, fire, hail storms, or other causes, over which we have no control.

We endeavor to keep varieties true to name, and will replace any stock not true. But, we do not, in any way, guarantee the success of the grower. In event of untrue stock, our liability must be limited to invoice value at time of shipment.

Our responsibility ends upon delivery of stock in good order to the forwarding company. When losses occur claims should at once be made on the transportation company by the consignee.

Complaints must be made in writing to our office within ten days after receipt of the goods.

SHIPPING DIRECTIONS

Please state clearly how you want your shipment made, whether by freight, express or truck. Where no instructions are given, we will ship as we think best, without assuming responsibility. Boxing and packing will be charged at actual cost on all orders shipped by freight or express. FREE DELIVERY ON ALL LOCAL ORDERS.

CLEAN STOCK

Our stock is all government inspected and a certificate of inspection accompanies every shipment.

TERMS

Cash or satisfactory references must accompany all orders from purchasers unknown to us. To customers whose responsibility is known to us, all bills are due net 30 days from date of shipment. ALL STOCK IS PRICED F. O. B. GLOUCESTER, MASS.

PRICES SUBJECT TO CHANGE WITHOUT NOTICE

May we again be favored with your patronage? We promise our best efforts to give satisfaction.

CORLISS BROS., Inc.
Reynard Street
Gloucester, Mass.

Telephone Gloucester 3576

OUTSTANDING NEW PERENNIAL PLANT INTRODUCTIONS OF SPECIAL INTEREST

We offer here a list of some of the very newest Perennials; also a list of the better varieties now available:

ANTHEMIS SANCTA JOHANNIS
ASTER BLUE BOUQUET
ASTER BLUE EYES
ASTER BLUE LAGOON
ASTER HARRINGTON'S PINK
ASTER MT. EVEREST
ASTER MULBERRY
CAMPANULA PERS. SUMMER SKIES
CHRYSANTHEMUM ADMIRAL BYRD
CHRYSANTHEMUM AMELIA BRONZE
CHRYSANTHEMUM AMELIA RED
CHRYSANTHEMUM AMELIA WHITE
CHRYSANTHEMUM AMELIA YELLOW
CHRYSANTHEMUM CHIFFON
CHRYSANTHEMUM EARLY YELLOW
CHRYSANTHEMUM EMBER
CHRYSANTHEMUM KING MIDAS
CHRYSANTHEMUM SUNNY BOY
CHRYSANTHEMUM THE MOOR
DORONICUM PARALIANCHES
GAILLARDIA GOBBLIN
GYPSOPHILA REPENS BODGERI
GYPSOPHILA REPENS ROSY VEIL
HEMEROCALLIS HIGHBOY
IRIS LIEUT. DE CHAVAGNAC
PHLOX P. D. WILLIAMS
PHLOX ROSALINDA
PHLOX SUBULATA CAMLA
MATRICARIA BALL'S DOUBLE WHITE

(For complete descriptions see Perennial section.)

TEN EXCELLENT NEW ANNUALS FOR 1938

For those who want the very best in novelties, we offer here ten new flowers that will please the most particular gardener. All are so unusual and attractive you will want to be among the first to grow them in your garden.

MARIGOLD AFRICAN YELLOW SUPREME
MARIGOLD FRENCH HARMONY
MARIGOLD CROWN OF GOLD
PETUNIA LACE VEIL
PETUNIA PURPLE PRINCE
PETUNIA SETTING SUN
PETUNIA SILVER BLUE
PETUNIA SNOW BEDDER
PETUNIA NANA ERECTA CELESTIAL ROSE IMPROVED
PETUNIA DWARF CALIFORNIA RUFFLED GIANTS

(For complete descriptions see Annual and Bedding Plant Section, Pages 48-49)

NEW HYBRID TEA AND CLIMBING ROSES

These have been selected as the best of the new Hybrid Tea and Climbing Roses of the latest introductions.

COUNTESS VANDALL
MARY HART
ROSLYN
GOLDEN CLIMBER
NEW DAWN
PRINCESS VAN ORANGE

(For complete descriptions see Rose section, Pages 16-19)

PREVIEW

In 1939 we will offer two GLORIOUS and SENSATIONAL new hardy perennials of our own introduction. We invite you to inspect these new plants at our Nurseries this season while they are in bloom during June and July.

Evergreen Trees . . .

There are no more beautiful thins in nature than well-grown, well-cared for EVERGREENS. They are cool looking in summer and cozy looking during the winter. There is no end as to their uses.

* Suitable for Foundation Plantings
† Adapted for Partial Shade

SPECIAL PRICES ON QUANTITY

	Each	Per 10
ABIES concolor — White Fir		
Beautiful, stately; foliage dark green to silver blue.		
3-4 ft	4.50	40.00
fraseri — Fraser Fir		
A compact, pyramidal grower. Dark green foliage, closely resembles the Balsam Fir.		
3-4 ft.	3.50	32.50
4-5 ft.	4.50	40.00
5-6 ft.	6.50	
ARBORVITAE—see Thuga		
CHAMAECYPARIS obtusa gracilis Hinoki Cypress		
A beautiful, spiral-shaped, semi-dwarf evergreen.		
15-18 in.	2.50	
* **pisifera filifera** — Thread Cypress		
Deep green, string-like, drooping foliage. Very ornamental.		
18-24 in.	2.00	
2½-3 ft.	3.00	
* **pisifera plumosa** — Plumed Cypress		
A beautiful evergreen with feathery branches that respond to shearing.		
18-24 in.	2.00	
2-3 ft.	2.75	
3-4 ft.	3.50	32.50
FIR—See Abies		
HEMLOCK—see Tsuga		
* **JUNIPERUS chinensis columnaris** — Pyramidal Chinese Juniper		
This stately compact form of the chinensis proves a very desirable addition to horticulture. Recently introduced.		
2-3 ft.	2.75	
3-4 ft.	3.50	32.50
4-5 ft.	4.75	
5-6 ft.	6.00	

Pfitzer Juniper

	Each	Per 10
* **JUNIPERUS chinensis-pfitzeriana** — Pfitzer Juniper		
A dwarf, fan-shaped evergreen with grayish-green foliage. Very hardy.		
18-24 in. (spread)	2.75	25.00
2-3 ft. (spread)	4.00	37.50
3-4 ft. (spread)	5.50	50.00
2-2½ ft. (upright)	3.50	
2½-3 ft. (upright)	4.50	40.00
3-4 ft. (upright)	6.00	55.00
* **communis depressa plumosa** — Plumed Spreading Juniper		
This new addition to the ground-covering evergreens is valuable for its compact growth and handsome green foliage changing to an attractive purple during the winter months.		
18-24 in.	2.50	22.50

Irish Juniper

	Each	Per 10
* **communis hibernica** — Irish Juniper		
A pyramidal form, compact and semi-dwarf in habit. Beautiful greenish-blue foliage.		
3-4 ft.	2.50	22.50
4-5 ft.	3.50	
5-6 ft.	4.50	
* **communis suecica** — Swedish Juniper		
A slender, columnar tree with bluish-green foliage. Most attractive.		
2-3 ft.	1.75	15.00
3-4 ft.	2.50	22.50
5-6 ft.	4.50	
* **excelsa stricta** — Greek Juniper		
Narrow, dense tree of erect growth having silvery foliage. Very ornamental.		
18-24 in.	2.50	22.50
2-2½ ft.	3.00	
2½-3 ft.	4.50	40.00
* **sabina** — Savin Juniper		
Semi-erect type of bushy habit.		
18-24 in.	2.50	22.50
3-4 ft.	5.00	45.00
* **squamata meyeri** — Meyer's Juniper		
One of the newest and most interesting dwarf varieties. Semi-upright in growth with a rich, deep, steel-blue foliage. Excellent for rock plantings.		
15-18 in.	2.50	
18-24 in.	3.00	27.00
3-4 ft.	6.50	
PICEA canadensis albertiana — Black Hills Spruce		
One of the hardiest. Symmetrical, compact and bushy in habit of growth.		
2-3 ft.	2.50	
3-3½ ft.	3.50	

Picea pungens glauca

Picea glauca conica

Each Per 10

PICEA excelsa Norway Spruce
A very rapid-growing tree, much desired where quick growth is appreciated.
3-4 ft. 2.50

* **excelsa pygmaea** Dwarf Spruce
This little tree of dwarf and compact habit makes an ideal plant for rockeries.
8-10 in. 2.25 20.50
15-18 in. 4.50
2-2½ ft. specimen .. 8.50

* **glauca conica** Dwarf Alberta Spruce
New, rare, very dwarf pyramid symmetrical, dense, hardy and exceedingly beautiful.

Each Per 10
15-18 in. 3.25 30.00
18-24 in. 4.00
2 ft. specimen 5.00
2½ ft. specimen 6.00

pungens Colorado Spruce
These exceptionally hardy trees are very well shaped and prove quite attractive. Foliage medium green.
2-3 ft. 2.25
3-4 ft. 3.00 27.00
4-5 ft. 4.00 37.50
5-6 ft. 5.00 45.00

pungens glauca Colorado Blue Spruce
These trees with their beautiful steel blue foliage prove very attractive and are much used for both individual and group plantings.
2½-3 ft. 4.50
3-4 ft. 5.50 50.00
4-5 ft. 7.50 67.50
5-6 ft. 9.50 87.50

* **PINUS montana mughus** Dwarf Mountain Pine
Low, dense evergreen, most useful and hardy.
15-18 in. sheared 2.50
18-24 in. sheared 3.00 27.00
2-2½ ft. sheared 3.50 32.50
18-24 in. 2.50 22.50
2-2½ ft. 3.00
2½-3 ft. 3.50

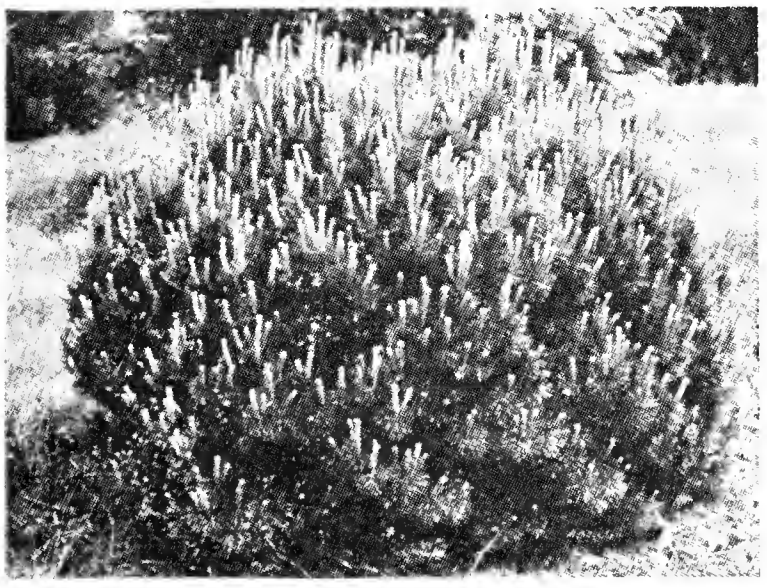

Mugho Pine

Taxus Cuspidata

Each Per 10

PINUS nigra Austrian Pine
A large tree with long, dark green foliage. A hardy, vigorous grower.
5-6 ft. 6.00
6-7 ft. 7.50 67.50

resinosa Red Pine
An excellent variety for timber, forestry or landscape work.
3-4 ft. 2.25
4-5 ft. 3.25 30.00
5-6 ft. 4.50

RETINOSPORA—see Chamaecyparis

SPRUCE—see Picea

*† **TAXUS cuspidata** Spreading Japanese Yew
A compact, spreading variety. Dark green foliage, bright red berries. Very attractive.
15-18 in. spread 2.50 22.50
18-24 in. spread 3.00 27.00
2-2½ ft. spread 4.00 37.50
2½-3 ft. spread 5.00 45.00
3-3½ ft. spread 7.50 67.50
3½-4 ft. spread 9.50 87.50

*† **cuspidata capitata** Upright Japanese Yew
This upright, pyramidal form is considered one of the best and most beautiful of the Yews. It will grow in shade and holds its rich, dark green color well all through the winter. Valuable for hedges, stands shearing well.
18-24 in. 2.50
2-2½ ft. 3.50 32.50
2½-3 ft. 4.50 40.00

*† **cuspidata nana** (spreading form) Dwarf Japanese Yew
Valuable on account of its deep green foliage and extreme hardiness.

Each Per 10
12-15 in. spread 2.50 22.50
15-18 in. spread 3.25 30.00
18-21 in. spread 4.50 40.00
21-24 in. spread 6.00 55.00
2 ft. spread heavy 7.50 67.50

Taxus Cuspidata Nana

Each Per 10

*† **media hicksii** Hick's Yew
Erect, columnar growth similar to Irish Yew, but quite hardy.
18-24 in. 3.00
2-2½ ft. 4.25 38.75
2½-3 ft. 5.50 50.00
3-3½ ft. 7.50

*† **THUGA occidentalis** American Arborvitae
A useful, upright, flat-leafed evergreen.
3-4 ft. 2.00 18.00
4-5 ft. 3.00 27.00
5-6 ft. 4.00 37.50
6-7 ft. 5.50

	Each	Per 10
* **THUGA occidentalis Douglasi** Douglas Arborvitae		
Dense and pyramidal in form with short, closely set, fern-like branches. Rich, deep green foliage.		
2-3 ft.	2.00	
3-4 ft.	3.00	27.00
4-5 ft.	4.00	37.50

Globe Arborvitae

* **Occidentalis globosa**

Globe Arborvitae

Slow growing evergreen. Dense foliage, globe shape.

12-15 in.	1.25	12.00
18-24 in.	2.00	18.00
2-2½ ft.	2.75	25.00
2½- 3 ft.	3.75	35.00
3-3½ ft.	5.00	45.00

	Each	Per 10
* **occidentalis Little Gem** Dwarf Globe Arborvitae		
This unique evergreen has a fitting place where slow growing plants are wanted.		
12-15 in.	2.25	
* **occidentalis pyramidalis** Pyramidal Arborvitae		
Very columnar type. Glossy dark green foliage. One of the finest.		
2-3 ft.	1.75	15.00
3-4 ft.	2.75	25.00
4-5 ft.	4.00	37.50
5-6 ft.	5.00	45.00
6-7 ft.	6.50	58.75
6-7 ft. heavy	7.50	67.50
* **occidentalis wareana** Siberian Arborvitae		
A hardy, dense bush having gray-green foliage. Medium height.		
18-24 in.	1.50	
2-2½ ft.	2.00	18.00
2½-3 ft.	2.50	22.50
3-4 ft.	3.50	
4-5 ft.	5.00	

Pyramidal Arborvitae

† **TSUGA canadensis** Canadian Hemlock

Finest of North American evergreens. A medium sized tree, broadly pyramidal of dense growth and rich green foliage.

	Each	Per 10
2-3 ft.	2.00	18.00
3-4 ft.	3.00	27.00
4-5 ft.	4.50	
5-6 ft.	6.00	55.00

† **caroliniana**

Carolina Hemlock

Very graceful evergreen with dense, dark foliage. Very choice.

4-5 ft.	6.50	58.75
5-6 ft.	9.00	82.50

YEW—see Taxus.

Canadian Hemlock

INVEST IN EVERGREENS

In a few short years the value of an evergreen planting is more than doubled. Even as the evergreens grow in value, they add richness, dignity and beauty to the grounds the year around. These aristocratic plants used to be considered a luxury, but now they are within the reach of almost every home owner, so complete your plans now for a new doorway group, a background planting, windbreak or foundation planting, and don't forget the charm of dwarf evergreens in the rockery or as accent plants.

No matter what you have in mind, you will find that the evergreen family offers a type for every purpose. Consult us about the right evergreen that will make your planting attractive and keep it so.

MOTHERS' DAY

SUNDAY, MAY 8, 1938

Why not send MOTHER a permanent living gift—a flowering shrub, an evergreen, a tree, or some hardy flowering plants—such as Phlox, Chrysanthemum, Hemerocallis, etc. for Mother's Day? Your order will receive our careful attention.

Evergreen Shrubs . . .

Are a group of both small and large shrubs, with firm, hard leaves, which are retained over winter. Most of them blooming beautifully, and some of them are most showy, while others are very fragrant.

* Suitable for Foundation Plantings
† Adapted for Partial Shade
§ Berried Shrubs

SPECIAL PRICES ON QUANTITY

Each Per 10

ANDROMEDA—see Pieris

† **CALLUNA vulgaris** Heather
A low, bushy shrub, slender, erect spikes of small, pink flowers. A pretty, little evergreen plant.
4-6 in. ..... .40 3.50
6-8 in. ..... .50 4.50

† **vulgaris alba** White Heather
Same as preceding except white flowers.
6-8 in. ..... .60 5.50

† **vulgaris nana** Moss Heather
A new sort, makes a small, tufted, compact clump. Dark green, mossy foliage. Very attractive.
4-6 in. ..... .50 4.50

Each Per 10

* **DAPHNE cneorum** Rose Daphne
Dwarf evergreen shrub, having delightfully fragrant, rosy-lilac flowers in May. Extremely pretty.
6-9 in. ..... .75 7.00
9-12 in. 1.15 10.50
12-15 in. 1.50 12.50

*† **EUONYMUS radicans** Winter Creeper
A creeping vine having small, dull green leaves with whitish veins. Under foliage bronze.
3 year ..... .75 7.00
4 year 1.00 9.00
5 year 1.25

Euonymus

*† **radicans carrieri**
Glossy Winter Creeper
A stronger and bushier grower than radicans, and one of the larger leaved varieties. It is upright in habit and may be used as a specimen bush, or as a climber if given a little support.
3 year 1.00 9.00
4 year 1.25 12.00
5 year 1.50
5 year Extra Heavy 2.50

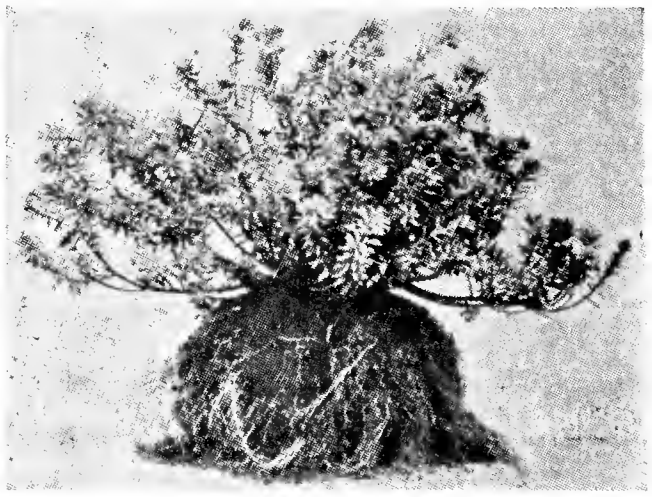
Daphne

Each Per 10

† **EUONYMUS radicans colorata** Purple-leaf Euonymus
A new form of rapid growth with leaves of deep green above and dull red under color. Foliage turns bronze-red in the fall.
3 year ..... .75 7.00
5 year 1.25 12.00

† **radicans variegated**
Variegated-leaf Winter Creeper
A beautiful, small-leaved variety of rich green color beautifully variegated with white.
3 year 1.00 9.00
4 year 1.25 12.00

†§ **radicans vegetus.**
Bigleaf Winter Creeper
Trailing evergreen shrub with large veined leaves producing an abundance of orange-scarlet berries in the fall.
3 year 1.00 9.00
4 year 1.25 12.00

HEATHER—see Calluna

*† **KALMIA latifolia** Mountain Laurel
Handsome shrub of shapely habit, leaves rich glossy green and has an abundance of pinky-white blooms in great clusters in June. One of the best evergreen shrubs.
18-24 in. 2.50 22.50
2-3 ft. 3.50 32.50

*† **LEUCOTHOE catesbaei** Drooping Leucothoe
A rather open growing plant with fine white flowers borne on long pendulous racemes. The leaves are a glossy green in summer and assume a purplish-red tint in late fall.
18-24 in. 2.25
2-2½ ft. 3.00
2½-3 ft. 4.00

MYRTLE—see Vinca

*† **PACHYSANDRA terminalis**
Japanese Spurge
A valuable evergreen ground cover. Low trailing habit. Glossy green leaves.
From 3-inch pots.
Each Per 10
..... .25 2.10
$18.00 per 100

Write for special quotations on large quantities.

Pachysandra

Rhododendron

	Each	Per 10
*† **PIERIS floribunda** — Mountain Andromeda		
Compact shrub with dark masses of evergreen foliage, overhung with large panicles of Lily-of-the-Valley-like flowers in May.		
15-18 in.	2.50	
18-24 in.	3.50	32.50
2-2½ ft.	4.50	
*† **japonica** — Japanese Andromeda		
A beautiful, ornamental evergreen with thick, shiny, green leaves and small clusters of white flowers in May.		
15-18 in.	2.00	18.00
18-24 in.	3.00	27.00
18-24 in. heavy	3.50	
*† **RHODODENDRON carolinianum** — Carolina Rhododendron		
Very hardy plant with narrow, dark green leaves covered with pink to deep rose blossoms in May. Very free flowering.		
15-18 in.	2.50	22.50
18-24 in.	3.25	30.00

	Each	Per 10
*† **RHODODENDRON catawbiense**		
Compact growing bush with broad, roundish leaves, flowers ranging from pale pink to a rich lavender in June.		
18-24 in.	3.50	32.50
2-2½ ft.	4.50	40.00
2½-3 ft.	5.50	50.00
*† **maximum** — Rosebay Rhododendron		
Very fine for massing, and will thrive in shady or exposed positions. Flowers are pure white to delicate shades of pink, appearing in June and July. Perfectly hardy.		
15-18 in.	2.00	18.00
18-24 in.	2.75	25.00
† **VINCA minor** — Common Periwinkle		
A blue-flowering, evergreen ground cover.		
2 year	.25	2.10
		$18.00 per 100

Write for special quotations on large quantities.

Pieris Floribunda

Deciduous Trees . . .

Among the vast number of beautiful DECIDUOUS TREES that shed their foliage in the fall are those suitable for planting along roadsides, as screens, for shade, etc. Many of these bear beautiful flowers and colorful fruits.

† Adapted for Partial Shade
§ Berried Trees.

SPECIAL PRICES ON QUANTITY

	Each	Per 10
ACER platanoides — Norway Maple		
Large, handsome, spreading tree with heavy, green foliage of great substance.		
8-10 ft.	2.50	
10-12 ft.	3.50	
12-14 ft.	5.00	45.00
14-16 ft.	8.00	72.50
14-16 ft. heavy	10.00 and up	
saccharum — Sugar Maple		
One of the finest shade trees for lawn or street planting. Clean, straight growth and well developed heads.		
8-10 ft.	2.00	18.00
BETULA alba laciniata — Cut-Leaf Weeping Birch		
A very attractive lawn tree. Growth, tall and graceful. Branches, semi-drooping. Foliage, finely cut.		
6-8 ft.	3.00	
8-10 ft.	4.00	

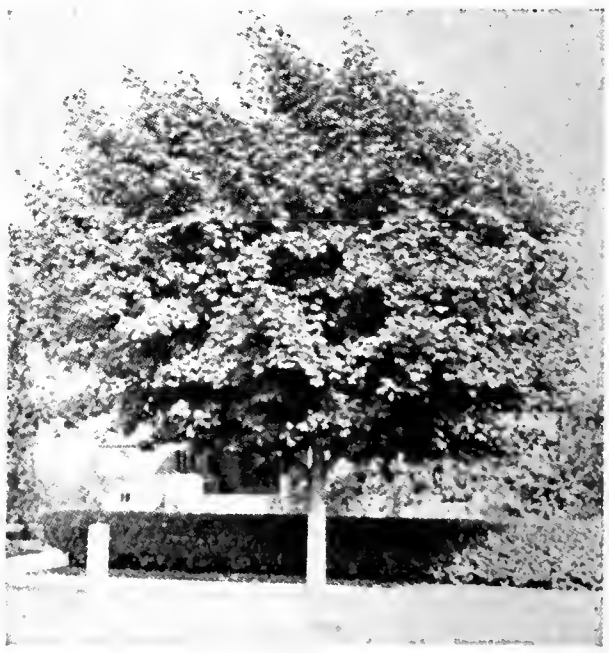

Acer platanoides
Norway Maple

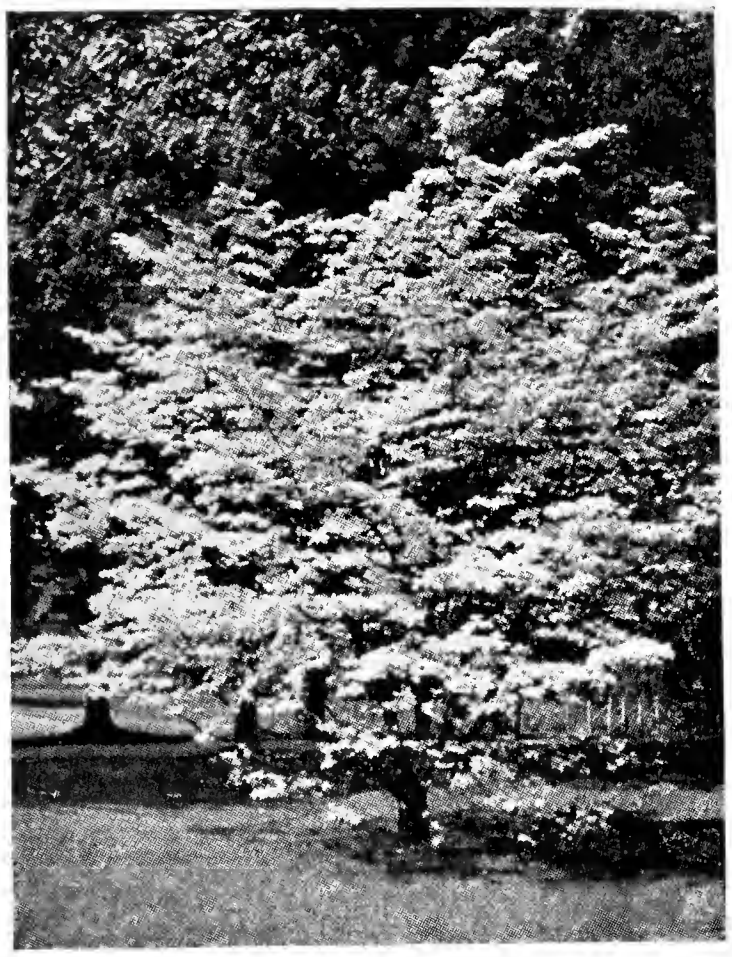

Cornus florida
Flowering Dogwood

Each Per 10

BETULA papyrifera Canoe or paper Birch
A very desirable tree with large, handsome leaves. As this tree develops, the bark becomes white.
6-8 ft. 2.50 22.50
8-10 ft. 3.50 32.50

CATALPA bungei Umberella Tree
This variety makes an attractive tree for formal gardens. The dense, round, umbrella-like head is carried on a slender stem.
3 year heads 2.50
5 year heads 3.50

§† **CORNUS florida** White Flowering Dogwood
A tree-type, producing showy white flowers in May and brilliant red berries in the fall.
3-4 ft. B & B 1.75 15.00
4-5 ft. B & B 2.50 22.50
5-6 ft. B & B 4.00 37.50

§† **florida rubra** Red Flowering Dogwood
One of the finest flowering of the tree type Cornus. Massed with deep rose colored flowers in early spring, followed by red berries. Has individuality.
3-4 ft. B & B 3.00 27.00
4-5 ft. B & B 4.50 40.00
5-6 ft. B & B 6.00 55.00
6-7 ft. B & B 7.50

CRAB, FLOWERING—see Malus

§ **CRATAEGUS oxyacantha albo-plena** Double White Hawthorne
A native variety, bearing double white blossoms in May, succeeded by clusters of bright scarlet fruit.
4-5 ft. 3.00 27.00
5-6 ft. 3.75 35.00
8-10 ft. 7.50

§ **oxyacantha splendens** Paul's Scarlet Hawthorne
A small tree of fine habit with rich, luxuriant foliage and fully double, deep crimson flowers in May and June, followed by red berries.
4-5 ft. 2.75 25.00
5-6 ft. 3.50 32.50
7-8 ft. 4.75 42.50

Each Per 10

DOGWOOD—see Cornus

ELM—see Ulmus

GINKGO biloba Maidenhair Tree
Picturesque, pyramidal tree with a clean, straight trunk; fan-shaped leaves. Practically free from insects.
6-8 ft. 4.00 37.50

HAWTHORNE—see Crataegus

LINDEN—see Tilia

MAGNOLIA soulangeana Saucer Magnolia
One of our showiest and most picturesque trees of moderate size. Large, lustrous foliage. It produces large, slightly fragrant cup-shaped, pinkish flowers in April and May.
Each Per 10
3 ft. B & B 3.50

MALUS ioensis plena Bechtels Crab
A flowering crab with fragrant, delicate pink flowers. Very ornamental. June.
4-5 ft. 2.00
5-6 ft. 2.50 22.50
6-7 ft. 3.00 27.00

§ **niedzwetzkyana.** Red-Vein Crab
Robust growth; leaves bronze green. Deep rose flowers in May, and large, ornamental, dark red fruit.
4-5 ft. 1.75 15.00
5-6 ft. 2.25 20.50

theifera Tea Crab
Irregular branched tree having pink flowers in profusion in May, foliage changing to rich plum color in fall.
5-6 ft. 3.00
6-8 ft. 4.00

Populus nigra italica
Lombardy Poplar

MAPLE—see Acer

§ **MORUS alba pendula** Weeping Mulberry
Forms a perfect umbrella-shaped head with long, slender branches drooping to the ground. The light green foliage completely hides the stem. One of the best, small, lawn trees. Black fruit.
5-6 ft. 3 year heads 3.00
6-7 ft. 5 year heads 5.00

MOUNTAIN ASH—see Sorbus

POPULUS nigra italica Lombardy Poplar
Remarkable for its picturesque spire-like form, useful for landscape effect
Each Per 10
6-8 ft. 1.00 9.00
8-10 ft. 1.50 12.50
10-12 ft. 2.00 18.00
12-14 ft. 2.50
14-16 ft. 3.50

PRUNUS cerasifera pissardi Purple Plum
A showy, purple leaved, semi-tree type. Formal or ornamental.
Each Per 10
5-6 ft. 1.75 15.00
8-10 ft. 3.50

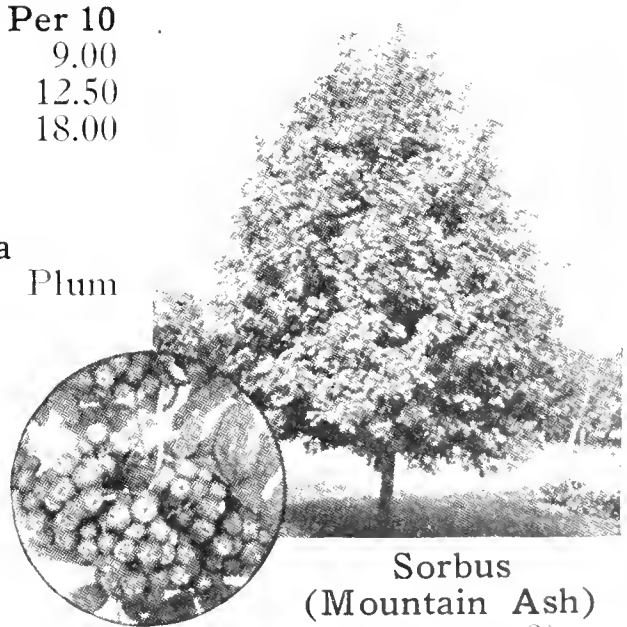

Sorbus
(Mountain Ash)
(see page 8)

Tilia Cordata — Linden

	Each	Per 10
SORBUS aucuparia (Continued)		
6-8 ft.	2.50	22.50
8-10 ft.	3.50	32.50
10-12 ft.	4.00	
TILIA cordata — Little Leaf European Linden		
A stately tree. One of our most attractive and fast growing shade trees for lawn, park or avenue planting.		
6-8 ft.	3.00	27.00
8-10 in.	4.00	37.50
10-12 ft.	5.00 up	

	Each	Per 10
SALIX babylonica — Babylon Weeping Willow		
Tall growing weeping willow, strong and rapid growing.		
8-10 ft.	2.50	
10-12 ft.	3.50	
pentandra — Laurel Leaf Willow		
vigorous, spreading, upright grower, leaves shiny dark green.		
6-8 ft.	1.50	12.50
8-10 ft.	2.50	
8-10 ft. heavy	4.00	
vitellina — Golden Bark Willow		
Showy yellow-bark tree, handsome at all seasons.		
8-10 ft.	2.50	

§ **SORBUS aucuparia** — European Mountain Ash
This tree has fern-like foliage and from midsummer through to fall bears large clusters of scarlet berries.

Ulmus Americana
American Elm

	Each	Per 10
ULMUS americana — American Elm		
Large, stately tree, fan-shaped, very distinct.		
6-8 ft.	1.50	
8-10 ft.	2.00	
10-12 ft.	2.50	
pumila — Chinese Elm		
New, hardy, rapid grower, compact habit.		
6-8 ft.	1.50	
8-10 ft.	2.50	

WILLOW—see Salix

Deciduous Shrubs . . .

These shrubs or bushes, of which there are a vast number, and likewise many varieties, are much admired for their characteristic shapes, beautiful flowers, colorful fruits or magnificent foliage. Shrubs are one of the most useful and decorative plants.

* Suitable for Foundation Plantings
† Adapted to Partial Shade
§ Berried Shrubs

SPECIAL PRICES ON QUANTITY

	Each	Per 10
*† **ACANTHOPANAX pentaphylla** — Five Leaf Aralia		
A tall growing shrub with stout, prickly stems, bright green, glossy foliage. Excels in shade.		
3-4 ft.	.65	
4-5 ft.	.75	
ALMOND—see Prunus		
*§ **AMELANCHIER canadensis** — Downy Shadblow		
A beautiful shrub bearing flowers in May and purple fruit in June.		
2-3 ft.	.75	6.50
3-4 ft.	1.00	9.00
4-5 ft.	1.25	12.00
ARALIA—see Acanthopanax		
*§† **ARONIA arbutifolia** — Red Chokeberry		
Densely branched shrub, bearing clusters of white flowers in May, followed by masses of red berries.		
2-3 ft.	.75	6.50
3-4 ft.	1.00	

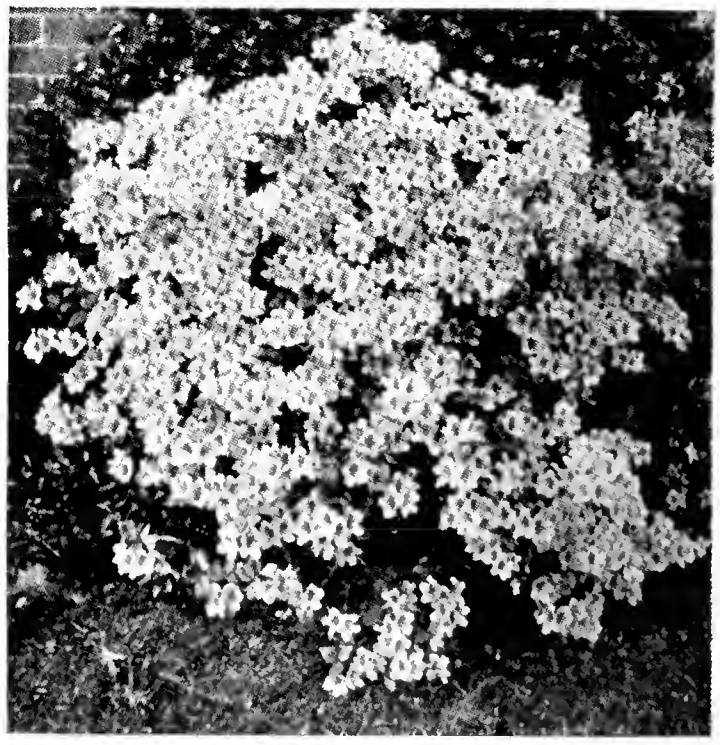

Azalea (See page 9)

Each Per 10

*† **ARONIA melanocarpa** Black Chokeberry

Has smooth leaves, white flowers in April and May, followed by large, black berries.

2-3 ft. ..... .75
3-4 ft. ..... .90

*† **AZALEA arborescens** Sweet Azalea

The flowers, which are white tinged with pink, appear in June and July. Very fragrant.

	Each	Per 10
18-24 in. B&B	2.50	22.50

*† **calendulacea** Flame Azalea

A most beautiful shrub, bearing profusion of pale yellow to fiery red flowers in May and June. Very showy.

15-18 in. B&B	1.75	
18-24 in. B&B	2.25	20.50
2-3 ft. B&B	3.50	
3-4 ft. B&B	4.50	

*† **kaempferi** Torch Azalea

A desirable shrub with brilliant, orange-red flowers in April and May. Thrifty and hardy.

	Each	Per 10
12-15 in. B&B	2.00	18.00
15-18 in. B&B	2.50	22.50
18-24 in. B&B	3.00	27.00
2-2½ ft. B&B	3.75	

*† **mollis** Chinese Azalea

Flowers in shades of red, yellow and orange are produced in large clusters in May and June. A very hardy variety. We offer this variety in mixed colors only.

15-18 in. B&B	2.25	20.50
18-24 in. B&B	2.75	

*† **vaseyi** Pinkshell Azalea

One of the very best ornamentals. Delicate white, pink or deep rose flowers appear in April or May.

15-18 in. B&B	2.50	22.50
18-24 in. B&B	3.00	

BAYBERRY—see Myrica

BEAUTY BUSH—see Kolkwitzia

*§ **BERBERIS thunbergi** Japanese Barberry

A slow growing shrub with brightly colored foliage and red fruit in the fall.

18-24 in.	.30	2.40
2-3 ft.	.40	3.50

* **thunbergi atropurpurea** Red-Leaved Japanese Barberry

Of the same habit as the preceding except that the foliage is of dark red throughout the summer.

15-18 in.	.50	4.50
18-24 in.	.65	5.75
2-3 ft.	.75	6.50

BRIDAL WREATH—see Spirea

BUCKTHORN—see Rhamnus

Berberis thunbergi — Japanese Barberry

Each Per 10

* **BUDDLEIA Ile de France** Butterfly Bush

This is one of the best Buddleias. The flowers are fragrant, rose-purple suffused violet on long, symmetrical spikes. Blooms from July to Sept.

2 yr.	.50	4.50
3 yr.	.75	6.50
4 yr.	1.00	9.00
4 yr. extra heavy	1.50	12.50

BUTTERFLY BUSH — see Buddleia

CHOKEBERRY—see Aronia

*† **CLETHRA alnifolia** Sweet Pepper

A dainty, native shrub, bearing spikes of creamy white, fragrant flowers. July to Sept.

2-3 ft.	.65	5.75
3-4 ft.	.80	7.00

CORALBERRY—see Symphoricarpos vulgaris

§† **CORNUS florida** White Flowering Dogwood

Of tree type, producing showy white flowers in May, and brilliant red berries in the fall.

3-4 ft. B&B	1.75	15.00
4-5 ft. B&B	2.50	22.50
5-6 ft. B&B	4.00	37.50

§† **florida rubra** Red Flowering Dogwood

One of the finest flowering of the tree type Cornus, massed with deep rose colored flowers in early spring, followed by red berries. Has individuality.

3-4 ft. B&B	3.00	27.00
4-5 ft. B&B	4.50	40.00
5-6 ft. B&B	6.00	55.00
6-7 ft. B&B	7.50	

*§† **paniculata** Gray Dogwood

Has clusters of white flowers in May and June, followed in autumn with white berries on red stems.

2-3 ft. ..... .50
3-4 ft. ..... .75

*§† **stolonifera** Red-osier Dogwood

Blood red branches, flowers in May and June, followed by white berries.

3-4 ft.	.65	5.75
4-5 ft.	.90	8.00

*† **stolonifera flaviramea** Golden-twig Dogwood

Makes a striking contrast with the red barked sort, with its yellow branches.

3-4 ft. ..... .65 5.75

§ **COTONEASTER horizontalis** Rock Cotoneaster

Low, horizontal branched shrub. Glossy foliage. Pinkish-white blooms in spring, followed by bright red fruit. Supreme for rock planting.

5 in. pots, 6-9 in.	1.00	9.00
6 in. pots, 9-12 in.	1.50	12.50

* **CYDONIA japonica** Japanese Quince

Early bloomer. Flowers orange to scarlet in May. Foliage glossy green. A specimen shrub.

2-3 ft.	.65	5.75
3-4 ft.	.90	8.00

Deutzia (Pride of Rochester)

Each Per 10

*† **DAPHNE mezerum** — February Daphne
A small, hardy shrub, blooming long before the leaves appear. The stems are closely set with rosy-purple, fragrant flowers in February and March.
18-24 in. 1.00 9.00

* **DEUTZIA gracilis** — Slender Deutzia
Early bloom of white flowers on arched branches in May and June.
15-18 in. ..... .50 4.50

* **gracilis rosea** — Rose Deutzia
Same habit as above only flowers are pink instead of white.
2-3 ft. ..... .75 6.50
3-4 ft. 1.00 9.00

* **lemoinei** — Lemoine's Deutzia
Early blooming, vigorous shrub with sprays of pure white flowers in May.
18-24 in. ..... .50 4.50
2-3 ft. ..... .75 6.50

Each Per 10

scabra — Pride of Rochester
Tallest of the deutzias, bears a profusion of pinkish-white flowers in June and July.
3-4 ft. ..... .65 5.75
4-5 ft. ..... .90 8.00

DOGWOOD—see Cornus

§ **ELAEAGNUS augustifolia** — Russian Olive
Excellent for mass planting with orange berries gracing its silvery-grey leaves and branches.
3-4 ft. ..... .60 5.50
4-5 ft. ..... .75
5-6 ft. 1.25

§ **longipes** — Cherry Elaeagnus
Silvery leaves; yellow flowers in May, red fruit: An excellent shrub.
3-4 ft. 1.25
4-5 ft. 1.50

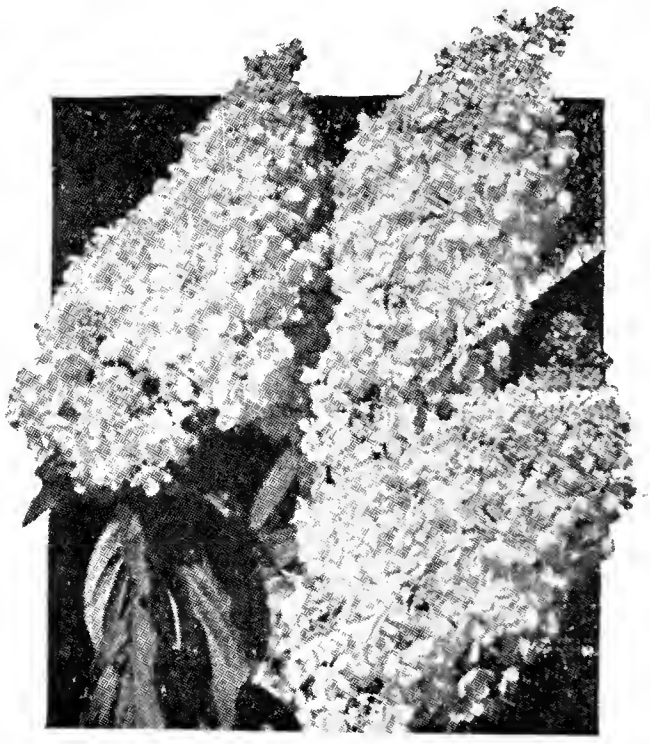

Hydrangea (see page 11)

Each Per 10

*§ **EUONYMUS alatus** — Winged Euonymus
Shrub of dwarf, compact habit. Red fruit following yellowish flowers in May and June. Brilliant red foliage in Autumn. Very desirable.
3-4 ft. 1.00 9.00
4-5 ft. 1.25 12.00
5-6 ft. 1.50

§ **alatus compacta** — Dwarf Winged Euonymus
A very choice, dwarf, compact shrub which is unquestionably one of the best deciduous shrubs for growing in the shade. For a low, wide hedge, this variety has no equal. Bears red berries.
2-3 ft. 1.25 12.00

Each Per 10

EUONYMUS

§ **bungeanus** — Winterberry Euonymus
Tall, slender shrub covered with bright orange fruits hanging on slender threads.
4-5 ft. 1.25 12.00
5-6 ft. 1.50

* **FORSYTHIA intermedia** — Border Forsythia
Upright form with arched branches gracefully bearing clouds of bright yellow flowers in April and May.
3-4 ft. ..... .55 5.00
4-5 ft. ..... .65 5.75

Euonymus Alatus Compacta

*** FORSYTHIA**

intermedia primulina — Primrose Forsythia
Deep yellow flowers in great abundance in April and May. A very attractive and hardy variety.
3-4 ft. ..... .75 each 6.50 per 10

* **intermedia spectabilis** — Showy Border Forsythia
Flowers more profusely than the original type, and richer in color. Regarded by many as the finest of the forsythias. Flowering in April and May.
3-4 ft. ..... .65 5.75
4-5 ft. ..... .90 8.00

HONEYSUCKLE—see Lonicera

Each Per 10

* **HYDRANGEA arborescens grandiflora** Snow Hill

Semi-dwarf shrub having large clusters of snow white flowers from June to September.

2-3 ft.	.60	5.50

* **paniculata grandiflora** Hydrangea Pee Gee

Large conical heads of white flowers in July and August becoming pink and red with age. Well known and much liked.

2-3 ft.	.50	4.50
3-4 ft.	.70	
4-5 ft.	.85	7.50

paniculata grandiflora (Tree Form) Hydrangea Pee Gee

Preceding variety trained into tree shape.

4-5 ft.	1.50	12.50
5-6 ft.	2.50	

*§† **ILEX verticillata** Common Winterberry

Ornamental shrub with decorative scarlet berries and attractive green foliage.

3-4 ft.	1.00	9.00
4-5 ft.	1.50	12.50

Kolkwitzia (Beauty Bush)

Each Per 10

JETBEAD—see Rhodotypos

JAPANESE QUINCE—see Cydonia Japonica

* **KOLKWITZIA amabilis** Beauty Bush

A handsome new shrub. Sprays of graceful foliage completely covered with delicate pink flowers in May and June. A fine introduction.

2-3 ft.	.75	6.50
3-4 ft.	1.25	12.00
4-5 ft.	1.75	15.00

LIGUSTRUM—see Privet

LILAC—see Syringa

*§ **LONICERA morrowi** Morrow Honeysuckle

Wide, spreading shrub. White flowers in May and June followed by red fruits in fall. Decorative.

3-4 ft.	.65	5.75
4-5 ft.	.90	8.00

*§ **LONICERA tatarica rosea** Pink Honeysuckle

A graceful bush which bears a profusion of pink flowers in June, followed by red berries.

3-4 ft.	.65	5.75
4-5 ft.	.90	8.00

*§ **tatarica rubra** Red Honeysuckle

A form of the above, bearing a profusion of red flowers in May and June, followed by red berries.

3-4 ft.	.75	6.50
4-5 ft.	1.00	9.00

MOUNTAIN HOLLY—see Nemopanthus

*§ **MYRICA carolinensis** Northern Bayberry

A low spreading shrub with fragrant foliage and much admired white waxy berries.

15-18 in.	.60	5.50
18-24 in.	.75	6.50

* **NEMOPANTHUS mucronatus** Mountain Holly

A rather rare shrub producing red flowers from May to August.

2-3 ft.	.75	6.50

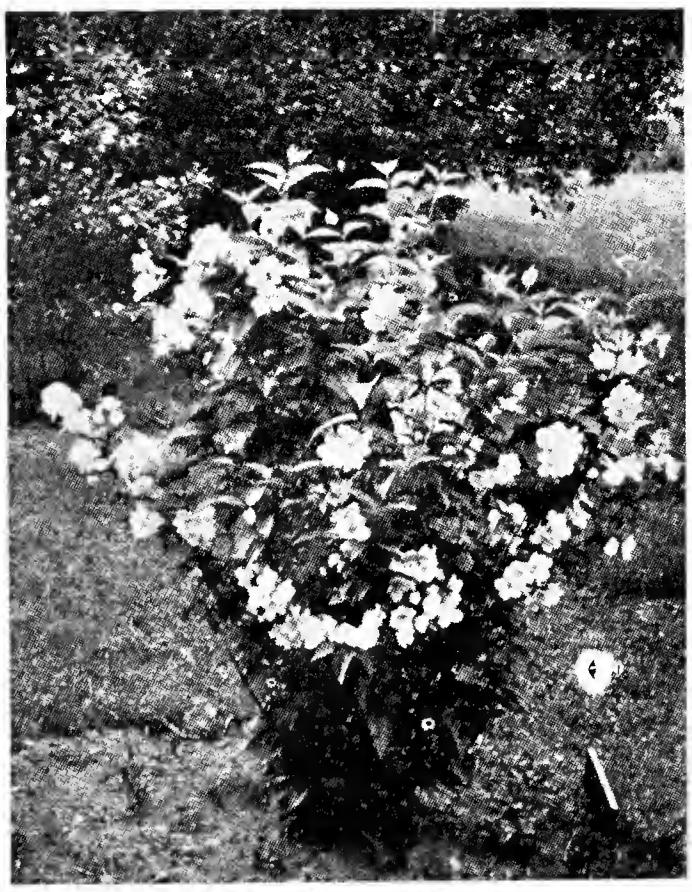

Philadelphus Virginal

* **PHILADELPHUS coronarius** Sweet Mock Orange

An upright shrub bearing a profusion of white flowers in May and June. Very popular.

3-4 ft.	.65	5.75
4-5 ft.	.85	7.50
5-6 ft.	1.00	

* **coronarius aurea** Golden Mock Orange

A dwarf variety with yellow foliage which retains its color all season.

18-24 in.	.75	6.50
2-3 ft.	1.25	

* **grandiflorus** Scentless Mock Orange

A vigorous variety with large, white, showy flowers in June.

3-4 ft.	.65	5.75
4-5 ft.	.85	7.50
5-6 ft.	1.00	9.00
5-6 ft. heavy	1.50	

* **virginal** (Hybrid)

A handsome, new shrub which covers itself with large semi-double flowers in June.

3-4 ft.	.80	7.00
4-5 ft.	1.25	12.00

NOTE:—For your convenience, our flowering plants are listed with the blooming periods and heights.

Each Per 10

*† **PHYSOCARPUS opulifolius** Ninebark

A strong growing shrub wth bark which hangs in shreds along the stems. A good variety for shady places.

4-5 ft. ..... .75
5-6 ft. 1.00

** **opulifolius lutea** Golden Ninebark

Same as above, with golden foliage.

3-4 ft. ..... .50
4-5 ft. ..... .75

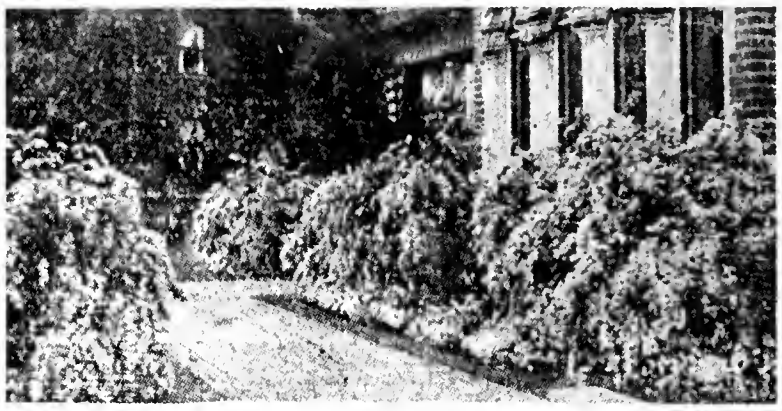

Spirea vanhouttei

Spirea Anthony Waterer

Each Per 10

PRUNUS cerasifera pissardi Purple Plum

A showy, purple-leafed, semi-tree type. Formal or ornamental. Pink flowers in April and May.

5-6 ft. 1.75 15.00
8-10 ft. 3.50

* **glandulosa rosea** Double Pink Almond

An old-fashioned, early flowering shrub, bearing rose-colored flowers in May.

3-4 ft. 1.00 9.00
4-5 ft. 1.50 12.50

* **glandulosa sinensis** Double White Almond

Same as above, with the exception of double, white flowers.

3-4 ft. 1.00 9.00
4-5 ft. 1.50 12.50

§ **RHAMNUS cathartica** Common Buckthorn

Heavy shrub with spiny branches, lustrous green leaves and small black fruit.

3-4 ft. ..... .65 5.75
4-5 ft. ..... .80 7.00
5-6 ft. 1.00

Each Per 10

§ **RHAMNUS frangula** Glossy Blackthorn

A shrub with beautiful foliage and handsome berries.

3-4 ft. ..... .60 5.50
4-5 ft. ..... .80 7.00
6-8 ft. 1.50

*§ **RHODOTYPOS kerrioides** Jetbead

A Japanese shrub bearing snowy white flowers in May and June, followed by shiny black berries.

2-3 ft. ..... .65
3-4 ft. ..... .80
4-5 ft. heavy 1.50

RHUS cotinus Smoke Tree

Small tree-like shrub, bearing rather showy flowers in June and July, followed by a peculiar greenish-purple film of smoke covering the seed.

2-3 ft. ..... .75 6.50
3-4 ft. 1.00 9.00

* **ROSA hugonis** Golden Rose of China

Delicate, single, yellow flowers in long, arching sprays in May.

3-4 ft. ..... .90 8.00

ROSA RUGOSA—see Page 19.

RUBUS odoratus Flowering Raspberry

A shade-growing variety with very large foliage and showy, rose-purple blossoms all summer.

4-5 ft. ..... .75

SALIX caprea Pussy Willow

This variety is considered the very best in the Pussy Willow family.

6-8 ft. heavy specimen 2.00
8-10 ft. heavy specimen ..... 3.00 up

SNOWBALL—see Virburnum

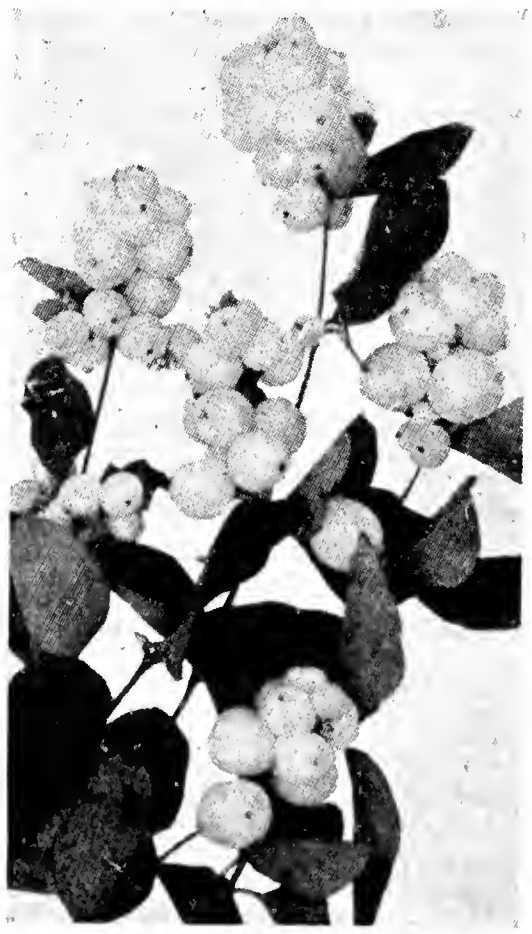

Symphoricarpos racemosus
Snowberry

SNOWBERRY—see Symphoricarpos

* **SPIRAEA arguta** Garland Spirea

A low growing shrub of graceful habit with feathery foliage. White flowers in May.

4-5 ft. .... .80 7.00

* **bumalda** Anthony Waterer

Semi-dwarf type, free blooming, compact shrub. Flowers bright crimson in June and July.

15-18 in. .. .50 4.50
18-24 in. .. .65 5.75

* **japonica callosa alba** White Japanese Spirea

Similar to Anthony Waterer in habit.

18-24 in. heavy ..... .65 5.75

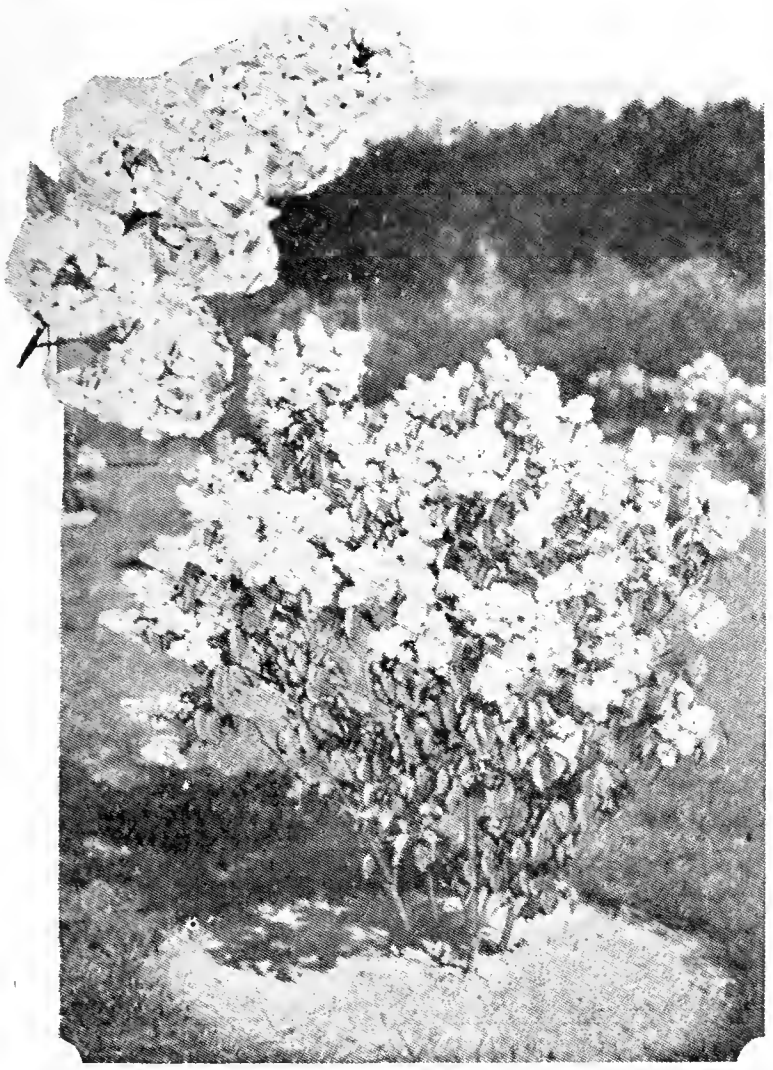

Lilac

	Each	Per 10
***SYRINGA persica** — Persian Lilac		
One of the famous lilacs with arching branches and fragrant flowers of lavender in May and June.		
3-4 ft.	.75	
4-5 ft.	1.00	9.00
***villosa** — Late Lilac		
A stout-branched shrub producing a pinkish-lavender, fragrant flower. Late blooming in June.		
2-3 ft.	.75	6.50
3-4 ft.	.90	8.00
***vulgaris** — Common Purple Lilac		
The best known and most extensively used lilac. Very fragrant flowers in May and June.		
2-3 ft.	.60	5.50
3-4 ft.	.75	6.50
3-4 ft. heavy	1.00	9.00
4-5 ft.	1.00	9.00
4-5 ft. heavy	1.50	12.50
5-6 ft.	1.50	12.50
5-6 ft. heavy	2.00 up	
***vulgaris alba** — Common White Lilac		
Same as the preceding variety with fragrant white flowers.		
3-4 ft.	.75	6.50
3-4 ft. heavy	1.00	9.00
4-5 ft.	1.00	9.00
4-5 ft. heavy	1.50	

* **SYRINGA VULGARIS HYBRID SEEDLINGS**

These beautiful hybrid lilacs are grown from seed taken from the choisest named hybrid varieties. The colors range from satin-pink, lilac, blue, dark crimson, purple-red and dark purple. NO WHITES.

4-5 ft. heavy	1.50	
5-6 ft.	1.50	12.50
5-6 ft. heavy	2.00	18.00
6-7 ft.	2.50	

	Each	Per 10
* **SPIRAEA prunifolia** — Bridal Wreath		
A popular shrub, producing masses of small, double white flowers in May.		
3-4 ft.	.65	5.75
4-5 ft.	.85	
* **thunbergi** — Thunberg Spirea		
Graceful shrub with an abundance of small, white flowers in May. Foliage feathery.		
4-5 ft.	1.00	9.00
* **trichocarpa** — Korean Spirea		
An arching shrub, mounded with snow-white flowers in June. Larger and later blooming than Van Houtte.		
3-4 ft.	.65	
4-5 ft.	.85	7.50
4-5 ft. heavy	1.25	
* **vanhouttei** — Van Houtte Spirea		
The finest of all the spireas. Graceful shrub. Beautiful bunches of tiny white flowers in May and June.		
3-4 ft.	.75	6.50
4-5 ft.	1.00	9.00
4-5 ft. heavy	1.50	
* **STEPHANANDRA flexuosa** — Cutleaf Stephanandra		
A beautiful, Japanese shrub with graceful, drooping branches, deeply cut foliage, and white flowers.		
2-3 ft.	.65	5.75
*§ **SYMPHORICARPOS racemosus** — Common Snowberry		
Shrub of medium height, pink flowers from June to September. Waxy white berries in fall.		
3-4 ft.	.65	5.75
4-5 ft.	.85	7.50
*§ **vulgaris** — Coral Berry		
A valuable variety, having greenish-white flowers in July, which are followed by clusters of dark purplish-red berries.		
4-5 ft.	.85	7.50

NAMED HYBRID LILACS

These beautiful Lilacs are adapted to large or small lawns. They require very little care and attention and can be depended upon each year for a profusion of colorful, fragrant panicles of bloom. The varieties we offer are hybrid sorts, possessing all the charm of the old-fashioned Lilacs and present a range of colors from white to richest purple in single and double forms in May and June.

* **Belle de Nancy.** Double satin-pink.		
4-5 ft.	2.50	20.50
* **Charles Joly.** Double, deep purplish-red		
3 ft.	1.50	12.50
* **Charles the Tenth.** Single, dark reddish purple.		
3-4 ft.	1.75	15.00
4-5 ft.	2.50	
* **Congo** Beautiful single. Dark crimson.		
3-4 ft.	1.75	15.00
4-5 ft.	2.50	
* **Ludwig Spaeth.** Single, dark red.		
3-4 ft.	1.75	15.00
* **Marie Legraye.** Single, pure white.		
3-4 ft.	1.75	
4-5 ft.	2.50	
5-6 ft. heavy	4.50 up	
* **Michael Buchner.** Double, clear lilac-purple.		
3-4 ft.	1.75	15.00

Viburnum tomentosum plicatum
Japanese Snowball

	Each	Per 10
NAMED HYBRID LILACS (continued)		
* **Mme. Lemoine.** Double, pure white.		
4-5 ft.	2.50	
5-6 ft.	3.50	32.50
* **Pres. Grevy.** Double, blue.		
2-3 ft.	1.25	
3-4 ft.	1.75	
4-5 ft.	2.50	
* **Ville de Troyes.** Double, dark purple.		
3-4 ft.	1.75	
4-5 ft.	2.50	
TAMARIX africana — African Tamarix. Ornamental shrub of graceful appearance. Foliage feathery and pinkish flowers in June.		
3-4 ft.	.60	5.50
4-5 ft.	.80	
*§ **VACCINUM corymbosum** — Highbush Blueberry. A handsome shrub, bearing pinkish white flowers in May and blue-black berries of excellent flavor. Brilliant colored foliage in fall.		
2-3 ft.	.75	6.50
3-4 ft.	1.50	12.50
4-5 ft.	2.00	18.00
*†§ **VIBURNUM americanum** — American Cranberry. A handsome decorative and ornamental red-berried shrub of open growth, white flowers in May and June.		
3-4 ft.	.75	6.50
4-5 ft.	1.00	9.00
5-6 ft.	1.50	12.50
* **carlesi** — Fragrant Viburnum. Compact shrub of medium height, with pretty pink and white flowers in May, resembling the Arbutus in form and fragrance.		
2-3 ft. B&B	1.00	9.00
*†§ **cassinoides** — Withe-rod. Slender, upright shrub having creamy-white flowers in June, followed by dark blue fruit.		
3-4 ft.	.90	8.00
4-5 ft.	1.25	12.00

	Each	Per 10
*§† **VIBURNUM dentatum** — Arrowwood. Native shrub with glossy green foliage. White flowers in May and June. Berries crimson turning to blue.		
2-3 ft.	.65	5.75
3-4 ft.	.75	6.50
4-5 ft.	.90	8.00
5-6 ft.	1.15	10.50
5-6 ft. heavy	1.50	
6-7 ft. heavy	2.50	

LINDEN VIBURNUM

*§ **Viburnum dilatatum**
A highly decorative free flowering shrub bearing 6 in. clusters of pure white flowers in May and June, followed by scarlet berries.

	Each
2-3 ft.	1.00
3-4 ft.	1.25

*§† **opulus** — European Cranberry. A large, upright shrub, bearing white flowers in May and June, followed with cranberry-like red berries.		
3-4 ft.	.65	
4-5 ft.	.90	8.00
*§† **opulus nana.** — Dwarf Cranberry. A very dwarf, compact shrub with white flowers in May and June, scarlet fruit. Very useful as a low hedge.		
15-18 in.	.85	7.50
*§ **opulus sterile** — Common Snowball. Well known shrub, producing large, snowball-like flowers in May, followed by red berries.		
3-4 ft.	.75	6.50
4-5 ft.	1.00	9.00
* **tomentosum plicatum** — Japanese Snowball. Excels over sterile, because of its superior foliage and flower. A later bloomer, May and June.		
2-3 ft.	.75	6.50
3-4 ft.	1.00	9.00
* **WEIGELA candida** — Snow Weigela. A white variety with unusually large flowers in May.		
4-5 ft.	1.25	
* **Eva Rathke** — Deep red Weigela. Semi-dwarf with slender branches, crimson flowers in early June, continuing nearly all season.		
3-4 ft.	.75	6.50
* **rosea** — Pink Weigela. A symmetrical bush of medium size, free flowering, pink blooms, in June.		
2-3 ft.	.60	5.50
3-4 ft.	.75	6.50
* **rosea nana variegata** — Variegated Weigela. Dwarf, compact bush with leaves distinctly margined orange-yellow, light rose colored flowers in June.		
3-4 ft.	1.00	

WINTERBERRY—see Ilex

Native Shrubs and Plants . . .

We can furnish any of the native trees, shrubs, plants or ferns that grow in this vicinity.
Large tracts of wood and pasture land are at our disposal, from which we can obtain any of these native plants.

Hedge Plants . . .

A living fence, made from growing plants, attractive with their green leaves and formally trained or arched branches, is a part of the grounds and garden, and is surely more ornamental than an artificial fence. A hedge is permanent. Once planted only occasional trimming or shearing is required.

§ **BERBERIS thunbergi** Japanese Barberry
A slow growing shrub whose foliage and fruit are very brightly colored in the fall. Hardy.
18-24 in. 2.40 21.00
2-3 ft. 3.50

LIGUSTRUM Ibolium Ibolium Privet
A new hardy variety. Foliage rich glossy green. Semi-evergreen.
3-4 ft. 2.10 18.00
4-5 ft. 3.00 24.00

THE FOLLOWING MAY BE USED FOR HEDGE PLANTING, ALSO:

Evergreens:
Taxus cuspidata capitata, Page 3
Taxus media hicksii, Page 3
Thuga occidentalis, Page 3
Thuga occidentalis pyramidalis, Page 4

Shrubs:
Berberis thunbergi atropurpurea, Page 9
Clethra alnifolia, Page 9
Euonymus alatus compacta, Page 10
Forsythia intermedia, Page 10
Rhamnus cathartica, Page 12
Rhamnus frangula, Page 12
Rose Rugosa, common, Page 19
Rosa Rugosa, hybrids, Page 19

Vines and Climbing Plants . . .

Few, if any, plants do just the work that is required of vines in the covering of unsightly places, as well as arbors, etc. They also add to the beauty and charm of their surroundings.

* Adapted to partial shade.
§ Berried vines.

Each Per 10

*§ **ACTINIDIA arguta** Bower Actinidia
A vigorous Japanese climber with thick, shiny leaves. White flowers in June. Large edible fruit.
3 year ..... .75 6.50

§ **AMPELOPSIS quinquefolia** Virginia Creeper
High climbing vine of rapid growth. Foliage rich crimson in Autumn. Blue berries.
2 year ..... .50 4.50
3 year ..... .60 5.50

§ **tricuspidata veitchi** Boston Ivy
A clinging vine, densely covered with glossy green foliage. Blue berries in the fall. Best wall cover.
5 in. pot ..... .85 7.50
6 in. pot 1.00 9.00

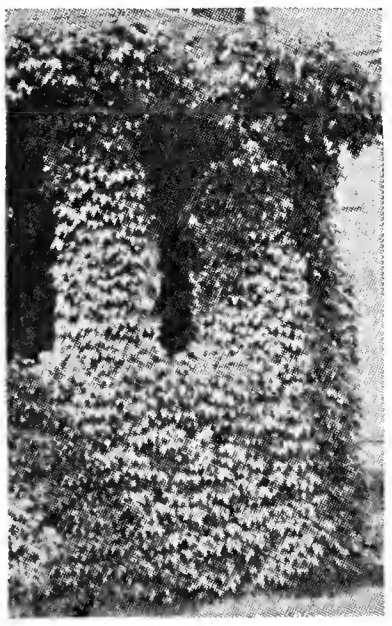

Ampelopsis tricuspidata vietchi (Boston Ivy)

BIGNONIA radicans Trumpet Creeper
A hardy climbing plant with large orange red trumpet-shaped flowers in July and August.
4 year 1.00 9.00

BITTERSWEET— see Celastrus scandens

BOSTON IVY— see Ampelopsis veitchi

*§ **CELASTRUS scandens** Bittersweet Vine
Glossy foliage and orange crimson fruit remaining all winter. Yellow flowers in June.
4 year ..... .80 7.00
5 year 1.00 9.00

Each Per 10

CLEMATIS paniculata Sweet Autumn Clematis
Best fall blooming species. Profuse bloomer. Medium size pure white flowers in August and September. Very fragrant.
2 year 5 in. pots ..... .60 5.50
3 year 6 in. pots ..... .75 6.50

EUONYMUS—see Page 10

HONEYSUCKLE—see Lonicera

* **HYDRANGEA schizophragma.** Climbing Hydrangea
Beautiful rare climbing hydrangea with flat clusters of white flowers in July.
5 in. pots 1.00
6 in. pots 1.25

*§ **LONICERA halliana** Hall's Honeysuckle
Semi-evergreen vine. Fragrant yellow and white flowers from June to August, followed by glossy black berries.
3 year ..... .45 4.00
4 year ..... .60 5.50

TRUMPET VINE—see Bignonia

VIRGINIA CREEPER—see Ampelopsis quinquefolia

WISTERIA sinensis Lavender Chinese Wisteria
Hardy, fast growing climber. Long clusters pea shaped flowers in May and June.
4 year 1.50 12.50
Specimen ..... 3.00 up

sinensis alba White Chinese Wisteria
White flowering variety of the preceding.
5 year 2.00 18.00
Specimen ..... 3.00 up

Roses . . .

As long as they exist ROSES will retain their dominant grip on the affections and appreciations of flower lovers.
Dormant roses should be well watered and the tops protected from the sun until the buds show growth, for the failure of most roses to live is due to lack of moisture.

Everblooming Hybrid Tea Roses

Few plants give greater satisfaction than the modern ever-blooming Hybrid Tea Roses.

We can supply field-grown dormant plants at 65 cents each, $5.50 per 10; extra heavies at 75 cts. each, $6.50 per 10

SPECIAL
POTTED ROSES FOR SUMMER PLANTING
The new and modern way
SELECT YOUR ROSES IN BLOOM
Ready after May 20th.
$1.00 each $9.50 per 10

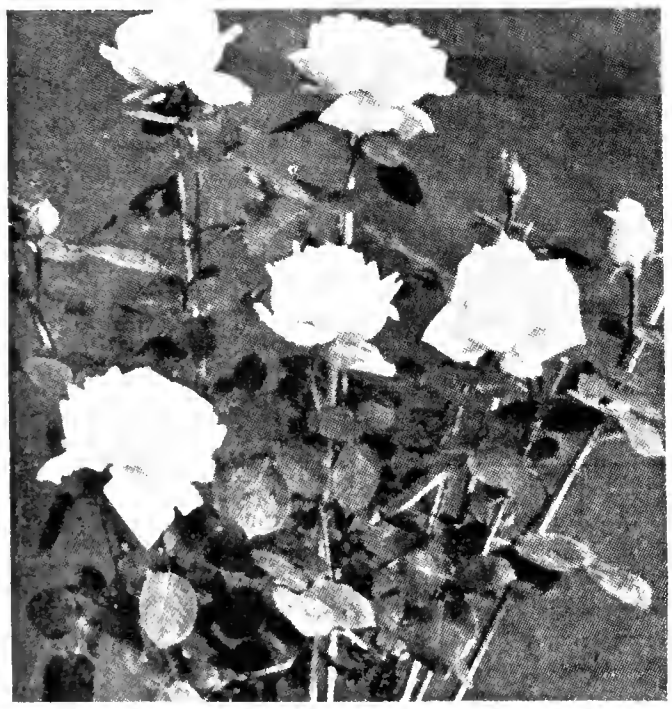
Hybrid Tea Rose

Betty Uprichard. Semi-double, delicate salmon-pink flowers with a reverse of coppery carmine. Fragrant. Tall branching plants. A standard variety.

Briarcliff. Long-pointed buds and large, high-centered flowers of deep rose-pink, passing to a lighter shade on outer petals. Fragrant. Nicely formed plant with healthy foliage. One of the finest Roses for cutting.

Columbia. Fully double, well-formed, bright pink flowers which last a long time when cut. Very fragrant. A standard garden variety for a good many years.

COUNTESS VANDALL. (NEW)
(Plant Patent No. 38)
The sensation of the shows. The most popular variety at the Century of Progress. A lovely coppery pink and gold, extra long pointed buds.
$1.00 each; Potted $1.25 each

General MacArthur. Both buds and flowers are crimson-scarlet, well shaped. An erect plant which blooms in crops. It is one of the most fragrant red Roses.

K. A. Victoria. Creamy buds and perfect, snow-white blooms tinted lemon-yellow at center; fragrant. Medium upright growth. A most perfect white Rose.

Lady Alice Stanley. Very large, silvery-pink flowers; sweetly fragrant. Handsome, deeply veined foliage. Fully double flowers are of attractive coloring and fine form. It is always dependable.

Margaret McGredy. Double, cup-shaped flowers, opens orange-scarlet, which turns to a peculiar shade of carmine-rose. Unusually vigorous, bushy plants that bloom continuously. A reliable garden Rose.

Mme Butterfly. Perfectly formed, light pink flowers, faintly tinted with gold. Richly perfumed. A beautiful Rose which is a perfect cut flower.

MARY HART. (NEW) (Plant Patent No. 8)
A striking red sport of Talisman. The bud is maroon-red, opening to well-formed blossoms of deep velvety blood-red with an overglow of amber. Unlike most red Roses, Mary Hart does not wilt or dry out when cut, but opens perfectly.
$1.00 each; Potted, $1.25 each

Mrs. E. P. Thom. Clean, healthy, vigorous growth with abundant, dark bronze, disease-resistant foliage and a continuous free bloomer throughout the season. The good-sized buds are long and develop into full, double, very shapely flowers of a rich, deep, lemon-yellow.

Ophelia. Nicely formed, creamy-white flowers with pale pink stains. A perfect cut-flower. Medium plants. We recommend this fine old Rose for every garden.

President Herbert Hoover. Large flowers of flaming scarlet and yellow in the bud, opening to soft, creamy yellow with scarlet markings. One of the most satisfactory garden roses. Unusual growth; free blooming, with rich fragrance.

Radiance. Globular, cupped flowers of two-toned pink, light silvery tone on the inside and deeper on the outside. It produces more flowers than almost any other Rose; sweetly scented.

Red Radiance. A sport of Radiance and exactly like its parent except in color, which is a deep shade of red. As large and vigorous, and as free blooming.

Rev. F. Page-Roberts. Copper-red buds of great length, opening to golden yellow blooms stained outside with red, fully double and very large and fragrant.

Roslyn. (New) Tapering buds and gloriously big, ruffled flowers of golden yellow with orange shadings on the reverse. Good grower and fine for bedding.

Talisman. Variable flowers ranging from rich scarlet and gold to deep rose and pale yellow; very fragrant. It produces excellent flowers for cutting.

Willowmere. Long, glowing, salmon-pink buds, opening to blooms of brilliant shell-pink, with a luminous glow of yellow. A rose of high merit that loses none of its popularity.

1938 COLLECTION

EVERBLOOMING ROSES

We are offering ten everblooming Roses representing the different shades. POTTED THE MODERN WAY.

BETTY UPRICHARD, salmon-pink	1.00
BRIARCLIFF, silvery rose-pink	1.00
COUNTESS VANDALL, coppery-pink	1.25
K. A. VICTORIA, white	1.00
MARGARET McGREDY, orange-scarlet	1.00
MARY HART, velvety blood-red	1.25
MRS. E. P. THOM, lemon-yellow	1.00
REV. F. PAGE ROBERTS, copper and yellow	1.00
ROSLYN, golden yellow	1.00
TALISMAN, apricot shading to yellow	1.00

(See everblooming rose section for complete descriptions.)

10 EVERBLOOMING ROSES one of each kind (value $10.50) **$8.50**

Polyantha Roses . . .

(BABY RAMBLERS)

Unlike all other single Roses, these new Hybrids are of a vigorous habit, growing from 2 to 3 feet high and are a mass of attractive flowers throughout the season.

They bear relatively small flowers in huge clusters somewhat resembling the old-fashioned ramblers.

EXTRA HEAVY PLANTS - Potted the modern way

$1.00 each; $9.50 per 10

Ellen Poulsen. Dwarf plants with small, ruffled, bright pink flowers in huge clusters. A very free-flowering variety.

George Elger. Golden yellow buds, opening to clear yellow. The best yellow of this class.

Golden Salmon. Bright, orange-scarlet buds expanding to glistening, orange blooms that fairly blaze in the sunlight. Very showy.

Ideal. Striking, dark, velvety-crimson flowers of medium size and globular form. They have an elusive fragrance and give a magnificent effect in the garden.

Katherine Zeimet. Flowers are pure white and fully double, produced in large clusters on strong plants, continually in flower; fragrant.

Lafayette. Large, semi-double flowers of striking light crimson; open, frilled form. Blooms very liberally in loose clusters. Most dependable for its continuous display of color.

La Marne. A beautiful, semi-double variety with very pretty, good-sized flowers with a blush center and bright salmon-rose at the edges of the petals.

Miss Edith Cavell. Small, semi-double, scarlet-red flowers shaded darker, are borne in nice clusters all season. Strong, bushy plants with good foliage.

Triomphe Orleanais. Good-sized, semi-double, slightly fragrant blooms of a rich, cherry-red color are borne in large clusters.

1938 COLLECTION

POLYANTHA ROSES

Very hardy, continuous blooming roses of brilliant beauty from June until hard frost. EXTRA HEAVY PLANTS — Potted the modern way.

ELLEN POULSEN, bright pink.	1.00
GEORGE ELGER, golden yellow	1.00
GOLDEN SALMON, orange-scarlet	1.00
IDEAL, dark crimson	1.00
KATHERINE ZEIMET, white	1.00
MISS EDITH CAVELL, scarlet-red	1.00

(See Polyantha Rose section for complete descriptions,)

6 POLYANTHA ROSES One of each kind (value $6.00) **$5.45**

We grow and recommend Potted Roses.

Hardy Climbing Roses

Perhaps there is no one group of plants that is so useful and beautiful in so many different ways as the Climbing Roses.

3 year FIELD GROWN—75¢ each; $6.50 per 10.
4 year FIELD GROWN—$1.00 each; 9.00 per 10.
5 year FIELD GROWN (Ex. Heavy) $1.50 - 2.00 each
POTTED CLIMBING ROSES FOR SUMMER PLANTING—$1.00 each.

American Pillar. A rampant grower with glossy foliage, bearing huge trusses of two inch, single flowers of dazzling, scarlet-rose with large, white centers and golden-yellow stamens. Blooms in middle June.

Chaplin's Pink Climber. Rather large, single to semi-double flowers of a very brilliant, pure pink shade, borne in great profusion by a strong, husky plant which makes magnificent growth the first season. Very hardy. Blooms in middle June.

Christine Wright. Very large cupped, but informal flowers of exquisite, wild-rose-pink, borne in enormous, long-stemmed sprays on a moderately strong climbing plant which produces occasional flowers in summer and fall. Blooms early in June.

Climbing American Beauty. Extremely beautiful. A strong, healthy, vigorous grower. It has but one blooming season, middle June. It bears abundantly, large, bright, rosy-pink flowers.

Dorothy Perkins. No modern variety has yet surpassed this in sheer delicacy of outline or beauty of its brilliant color. The double, pink flowers are borne in huge trusses in late June. An excellent bank-cover.

Dr. Van Fleet. Probably the best-known and best-liked of the large-flowered, hardy, Climbing Roses. It grows vigorously to almost any height desired and bears an abundance of long-stemmed, beautifully formed flowers of a soft, pale shade of flesh-pink, equal in most ways to the finest Hybrid Teas. Blooms in middle June.

Emily Gray. A fine, vigorous Climber with shining, holly-like foliage with large, deep yellow buds which open to fine, fragrant, golden-buff flowers in middle June.

Excelsa. This is the Rose which displaced the old Crimson Rambler. It makes vigorous, wiry growth with glossy foliage and bears immense trusses of rosy-scarlet flowers. An excellent bank-cover. Flowering in late June.

Gardenia. Vigorous climber with handsome foliage and rather large, pale, creamy yellow buds, and blooms of delicate ivory-white, occasionally deeper yellow in the center in middle June.

Mary Wallace. A Pillar Rose, with large, glossy foliage, blooming with great freedom about the middle of June, and bearing a large number of fine buds in summer and fall. Flowers very large, well-formed, semi-double, of a bright, clear rose-pink with salmon base.

Max Graf. A trailing Rose useful as a ground-cover to hang over banks and to cover rough ground. The bright, reddish-pink, single flowers are borne in loose sprays, very showy and handsome, starting about middle of June.

Mme. Gregoire Staechelin. Also called "Spanish Beauty." Stiff, erect Climber with huge, fragrant, delicate pink flowers, stained crimson. Remarkable for its broad, frilled petals and profuse blooming; middle June.

Paul's Scarlet. A popular Climbing Rose of moderate vigor, highly prized for its clusters of medium-sized, vivid scarlet flowers, blooming in early June, remaining in good condition for a long period.

Primrose. A new, hardy, yellow-flowered Rose with medium-sized, fully double flowers. It is bright yellow in the bud, opening to pale, transparent, lemon-tinted flowers of great beauty, retaining the yellow tint until the petals fall. One of the first to bloom in June and one of the last to finish.

Silver Moon. Beautiful, semi-double flowers, pure white in color, petals of great substance, beautifully cupped, forming a Clematis-like flower in middle June. The large bunch of yellow stamens in the center add to its attractiveness.

RECENT INTRODUCTIONS

GOLDEN CLIMBER (Mrs Arthur Curtis James)

(Plant Patent No. 28.) It does not make a short blast of bloom like most climbers. Its beauty is long lasting. After the first prolonged period of bloom, some magnificent flowers can again be expected, and "The Last Rose of Summer" may come from Golden Climber.

Potted $1.25 each; $12.75 per dozen.

NEW DAWN (Everblooming Dr. Van Fleet)

(Plant Patent No. 1) The first really worthwhile everblooming hardy climber. Flowers come continually from early summer until freezing weather.

Potted $1.75 each; $18.00 per dozen.

PRINCESS VAN ORANGE.

(Plant Patent No. 106.) Sensational climbing sport of Gloria Mundi. It has rich green foliage and is literally covered with masses of blazing red flowers with polyantha-like trusses. The most talked of European climbing novelty in many years.

Potted $1.25 each; $12.75 per dozen.

HARDY CLIMBING ROSES

Climbers of all kinds are now planted freely in the best Rose gardens, not only as Climbers, but for pillars, fences, pergolas, and as cover for sloping banks and rough places.

POTTED THE MODERN WAY FOR SUMMER PLANTING.

CLIMBING AMERICAN BEAUTY, bright rose pink	$1.00
PAUL'S SCARLET, vivid scarlet	1.00
NEW DAWN, flesh pink	1.75
EMILY GRAY, yellow	1.00
SILVER MOON, white	1.00

(See Hardy Climbing Rose section for complete description.)

5 HARDY CLIMBING ROSES one of each kind (value $5.75) **$4.95**

Rosa Rugosa . . .

Strong growing shrubs, blooming frequently throughout the season. Excellent seashore variety. Beautiful red berries in the fall.

* Suitable for Foundation Plantings.
§ Berried Shrubs.

	Each	Per 10
*§ Common Red 18-24 in	.65	5.75
*§ Common White 18-24 in	.75	6.50

Rosa Rugosa Hybrids . . .

These are new Hybrids having a splendid foliage and habits of the Rugosa. They are perfectly hardy in every respect.

* Suitable for Foundation Planting.

Each Per 10

* **Agnes.** A yellow Rugosa. Double flowers of medium size, lasting and very fragrant. Amber with a deeper center. 2-3 ft. ..... .75 6.50

* **Blanc Double De Coubert.** Snowy white, double flowers produced freely through summer and fall. Considered by many as the finest pure-white Rugosa. 18-24 in. ..... Potted 1.00 9.00

Each Per 10

* **Dr. Eckener.** Large, fragrant, semi-double flowers of coppery rose and golden yellow; very fragrant. This is really a Hybrid Tea flower on a Rugosa plant. 18-24 in. ..... Potted 1.00 9.00

* **F. J. Grootendorst.** Small, fringed flowers of bright red, produced in large clusters freely throughout the growing season. 2-3 ft. ..... .75 6.50

* **Hansa.** Dark crimson, semi-double flowers in profusion. 2-3 ft. ..... .75 6.50

* **New Century.** Splendid, very large, fully double flowers to clear flesh-pink with light red center and creamy edges; fragrant. Erect, strong-growing plant with tough foliage, highly resistant to attacts of insects and diseases. 18-24 in. ..... Potted 1.25 12.00

* **Pink Grootendorst.** A new variety, similar to the other Grootendorst except that the flowers are clear, flesh pink. A fine companion variety. 18-24 in. ..... .65 5.75

* **Ruskin.** Buds and flowers like those of a deep crimson-red Hybrid Perpetual, with Rugosa fragrance and excellent lasting quality. Entirely hardy. 18-24 in. ..... Potted 1.25 12.00

* **Sir Thomas Lipton.** A thrifty plant with pure snow-white flowers throughout the season.
2-3 ft. ..... .75 6.50
3-4 ft. 1.00 9.00
5-6 ft. 2.00 18.00

PLANT BULBS THIS FALL

For Flowers Next Spring

Each season sees a marked gain in the demand for fall bulbs. For outdoor planting, these bulbs are a universal favorite for they provide a show in the early spring garden that is unobtainable with other subjects. We will have in variety, for fall sales, the following no. 1 bulbs:

BREEDER TULIPS
COTTAGE TULIPS
DARWIN TULIPS
PARROT TULIPS
SINGLE EARLY TULIPS
CROCUS
SCILLAS
HYACINTHS
NARCISSUS
GRAPE HYACINTHS

Our Index helps you find what you want — Page 56

Fruit Trees . . .

Our FRUIT TREES are well pruned, shaped and sprayed.

— APPLES —

3 year trees, 6-7 ft. ..... $1.50 each, $13.50 per ten
4 year trees, 7-8 ft. ..... $2.50 each, $22.50 per ten

NEW
A N O K A — Truly the Wonder Apple

It forms fruit buds on 2 year old wood. These trees will bear the second year after planting. ANOKA is a round, red-striped apple of excellent flavor and good quality which ripens in early summer.

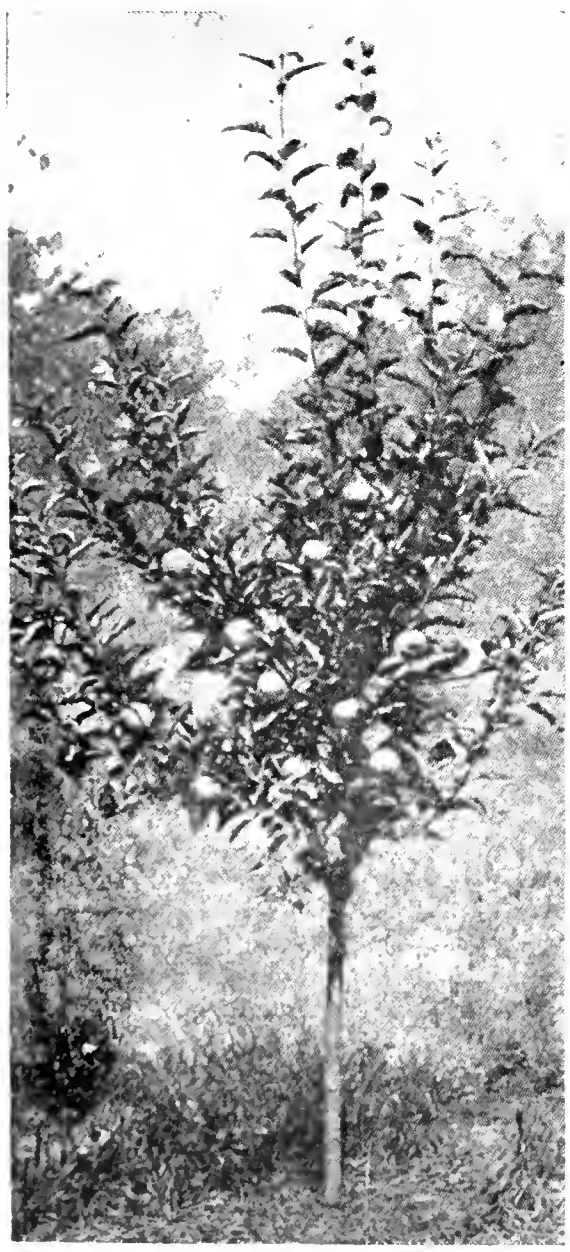

Apple

Baldwin. Leading winter apple. Good quality, well colored.

Cortland. New, improved McIntosh. Large, rich, red fruits.

Gravenstein. A large, red striped fruit, maturing in October.

McIntosh. Beautiful, dark red fruit, borne abundantly each year.

Red Astrachan. Early. An old favorite, deep red fruit.

Winesap. A good keeper. Deep, red fruit. Late.

Yellow Transparent. Large, pale yellow apples early in the season.

ORDERS TAKEN FOR ALL KINDS OF ESPALIER FRUIT TREES

CRAB APPLE

Transcendent
3 year, 6-7 ft. ..... $1.50 each
4 year, 7-8 ft. ..... 2.00 each

PEACHES

2 year, ... $ .90 3 year, 6-7 ft. $1.75

Champion. Handsome, creamy white with red cheeks. Superior flavor.

Crawford's Early. Very large, juicy, yellow fruit. Early.

Elberta. Excellent, large, light-colored yellow peach.

PEARS

3 year, $1.50 4 year, 5-6 ft., $2.50
6 year, 8-10 ft., $3.50 and up

Bartlett. Juicy fruit, large, yellow and red.

Beurre Bosc. A productive tree with long shaped, russet-colored fruit.

Clapp's Favorite. One of the very best of the early pears. Very good eating.

Wordens Seckel. A very productive tree, bearing yellow fruit with blush cheek.

PLUMS

4 year, 6-7 ft., $2.50 5 year, 7-8 ft., $3.50
6 year $4.50 and up.

Abundance. A strong tree, with large yellow and red fruit.

GRAPE VINES

3 year, $.75, $6.50 per ten — 4 year, $1.00, $9.00 per ten

Concord. Most widely known. Large clusters of glossy black fruit.

Moore's Early. Medium-sized bunches, large black fruit. Early.

Niagara. The leading white grape. Vigorous and productive.

SPECIAL GIFT
We will give one plant of our new
CHRYSANTHEMUM SUNNY BOY
with every order of perennial plants for $5.00 or more

SPECIAL QUOTATIONS ON LARGE QUANTITIES

We do not substitute unless we have your permission.

Hardy Perennials and Rock Plants

Perennials comprise most of the best flowers as well as the foundation of any well planned garden. They exist in infinite varieties, sizes, colors and seasonable bloom.
The material we grow is strong field grown stock with the exception of some varieties which transplant better grown in pots.
We offer perennials in quantities of three, instead of singly, as we believe, generally speaking, it isn't practical to get a satisfactory garden effect by using one plant of a kind. Please remember that five plants or more of one variety will be priced at the ten rate and that twenty-five or more of one kind will be entitled to the hundred rate when such rate is given.

(r) Particularly adapted to the Rock Garden.

OVERSIZE CLUMPS OBTAINABLE AT SPECIAL PRICES

Per 3 Per 10 Per 100

ACAENA

(r)**glauca.** A rare form of creeping plant with fine grey foliage. 1 in. Pot plants .... .90 2.40

ACHILLEA — Yarrow

Boule De Neige. Ball of Snow. Double white flowers. June. 12-15 in. ..... .75 2.00 15.00

eupatorium. Heads of brilliant yellow flowers. Aug. and Sept. 3-4 ft. ..... .75 2.00

milefolium roseum. Pink Yarrow. Rosy pink flowers. June to Oct. 18 in. ..... .60 1.50 12.00

ptarmica. Perry's White. Large, pure white flowers, broad, overlapping petals. June to Sept. 2 ft. ..... .75 2.00 15.00

ptarmica. The Pearl. Pure white flowers. July to to Oct. Excellent cut. 2 ft. .... .75 2.00 15.00

tomentosa. Bright yellow flowers; excellent for rockeries. July to Sept. 6-8 in. ..... .75 2.00 15.00

ACONITUM — Monkshood

fischeri. Azure Monkshood. Short spikes, clear blue flowers. Beautiful foliage. Sept. and Oct. 18-24 in. ..... .75 2.00

napellus, Sparks. Sparks' Aconite. Very dark blue flowers. Free blooming. July and Aug. 3-4 ft. ..... .75 2.00 15.00

ADENOPHORA — Gland Bellflower

potanini. Light blue flowers from July to August. 2-3 ft. ..... .75 2.00 15.00

AJUGA — Bugle

(r)**genevensis. Geneva Bugle.** Showy spikes, bright blue flowers in May. 6-8 in. .. .75 2.00 15.00

(r)**metallica.** (New). Beautiful bronze-red foliage which holds its color well throughout the season. Flowers dark blue in May and June. 6 in. ..... .90 2.40 18.00

Per 3 Per 10 Per 100

(r)**reptans.** Similar to Ajuga alba except flowers are blue. May. 6 in. ..... .75 2.00 15.00

(r)**reptans alba.** Excellent for rock work. White flowers in May. 6 in. ..... .75 2.00 15.00

(r)**reptans variegated.** A nice foliage plant of green and yellow... Flowers are blue. May and June. 6 in. ..... .90 2.40 18.00

Per 3 Per 10 Per 100

ALLIUM

(r)**thibetica.** Lilac-mauve flowers borne on slender stems. June and July. 6-8 in. .75 2.00

ALTHAEA ROSEA — Hollyhock

These are extra heavy plants this year. July and Aug. 5-8 ft.

Double Newport Pink. .75 2.00 15.00

Double Pink .75 2.00 15.00

Double Red .75 2.00 15.00

Double Yellow .75 2.00 15.00

Single Mixed .75 2.00 15.00

ALYSSUM — Alyssum

(r)**agenteum. Silver Alyssum.** Yellow flowers above silvery foliage. June to August. 15 in. .75 2.00

Double Hollyhock

IMPORTANT—PLEASE READ

All perennials are perishable. Therefore, express shipments are advisable. Upon receipt, plants should be immediately unpacked and checked. If you are not ready to plant them in their permanent places, they should be heeled in, in an uprighe position, and the roots kept moist until they are planted. This method will keep your plants in prime condition.

Per 3 Per 10 Per 100

ALYSSUM (continued)

(r)saxatile compactum. Dwarf Goldentuft. Fragrant yellow flowers, silvery foliage. April to June. 1 ft. ..... .75 2.00 15.00

(r)saxatile compactum fl. pl. A new and rare double-flowering form of the above, more compact growth. Flowers are deep yellow. May. 1 ft.
Pot Plants.
40¢ each; $1.10 per 3; $3.50 per 10.

Per 3 Per 10 Per 100

AMSONIA — Amsonia

tabernaemontana. Numerous flowers of light blue in panicles. May and early June. 2-3 ft. ..... .75 2.00 15.00

ANCHUSA — Bugloss

barrelieri. Early Flowering Bugloss. Blue flowers May and June. 2-3 ft. ..... .75 2.00 15.00

myosotidiflora. A dwarf variety with clusters of charming, blue flowers resembling forget-me-nots. May. 1 ft. ..... .75 2.00 15.00

ANDROSACE

(r)primuloides. Fascinating, small rock plant. June and July. 8 in. Pot plants. .. .90 2.40 18.00

ANEMONE — Windflower

(r)hupehensis. Chinese Anemone. Mauve-rose flowers rising above their foliage. Aug. until late fall. 18-24 in. Pot plants. ..... .75 2.00 15.00

japonica alba. White Japanese Anemone. Glistening white flowers. Beautiful cut. Sept. and Oct. 3 ft. Pot plants. ..... .75 2.00 15.00

japonica Max Vogel. Large, double, light pink flowers. Sept. and Oct. 2-3 ft. Pot plants. ..... .75 2.00 15.00

japonica Prince Henry. Double red flowers; dwarf. Sept. and Oct. 2-3 ft. Pot plants. ..... .75 2.00 15.00

Anemone

Per 3 Per 10 Per 100

ANEMONE (Continued)

japonica Queen Charlotte. Large, semi-double, deep pink flowers. Sept. and Oct. Good cut. 3 ft. Pot plants. ..... .75 2.00 15.00

japonica Richard Arends. Large, single, shell pink flowers sometimes tinted with lavender. Sept. and Oct. 4 ft. Pot plants. ..... .75 2.00 15.00

japonica rubra. Dark red flowers. Semi-double and very free. Oct. 3 ft. Pot plants. ..... .75 2.00 15.00

japonica Sept. Charm. Delicate silvery pink flowers shaded with rose and mauve. Excellent because of its early bloom and large flowers. Sept. 2 ft. Pot plants. ..... .75 2.00 15.00

japonica September Queen. (New) A desirable variety, with semi-double flowers of rosy-red; erect habit. Sept. 2 ft. Pot plants. ..... .90 2.40 18.00

japonica Whirlwind. Large, semi-double, snow-white flowers. Sept. and Oct. 3 ft. Pot plants. ..... .75 2.00 15.00

COLLECTION (A)

6 Japanese Anemones—6 varieties

Our selection (value $1.50) $1.20

ANEMONE (Species)

(r)pulsatilla. Pasque Flower. Violet or purple flowers during April and May. 9-12 in. Pot plants. ..... .75 2.00 15.00

(r)pulsatilla rubra. Red European Pasque Flower. Red flowers before foliage. April and May. 9-12 in. Pot plants. ..... .75 2.00 15.00

ANTHEMIS — Camomile

Perry's variety. (New). Rich, yellow flowers, 2-3 in. June to Oct. 2 ft. ..... .75 2.00 15.00

Sancta Johannis. (New). A splendid novelty with large, orange colored flowers. A fine border plant, and good cut flower. June and July. 18-24 in.
Pot plants.
40¢ each; $1.10 per 3; $3.50 per 10.

AQUILEGIA — Columbine

(r)canadensis American Columbine. Well known native species. May and June. 2 ft. ..... .75 2.00 15.00

Chrysantha.. Golden yellow flowers. May and June. 2-3 ft. ..... .75 2.00

(r)flabellata nana alba. White Fan Columbine. Dwarf, compact, showy, white lilac flowers. June. 8-12 in. ..... .75 2.00

mixed purple. This strain grows 2-3 ft. high with short-spurred, purple flowers. A worthy type. June. ..... .75 2.00 15.00

Skinneri. The flowers are greenish yellow, with long red spurs. May and June. 2-3 ft. ..... .75 2.00 15.00

ARABIS — Rock Cress

(r)alpina. Alpine Rock Cress. Single, white flowers borne in profusion. April and May. 9 in. ..... .75 2.00

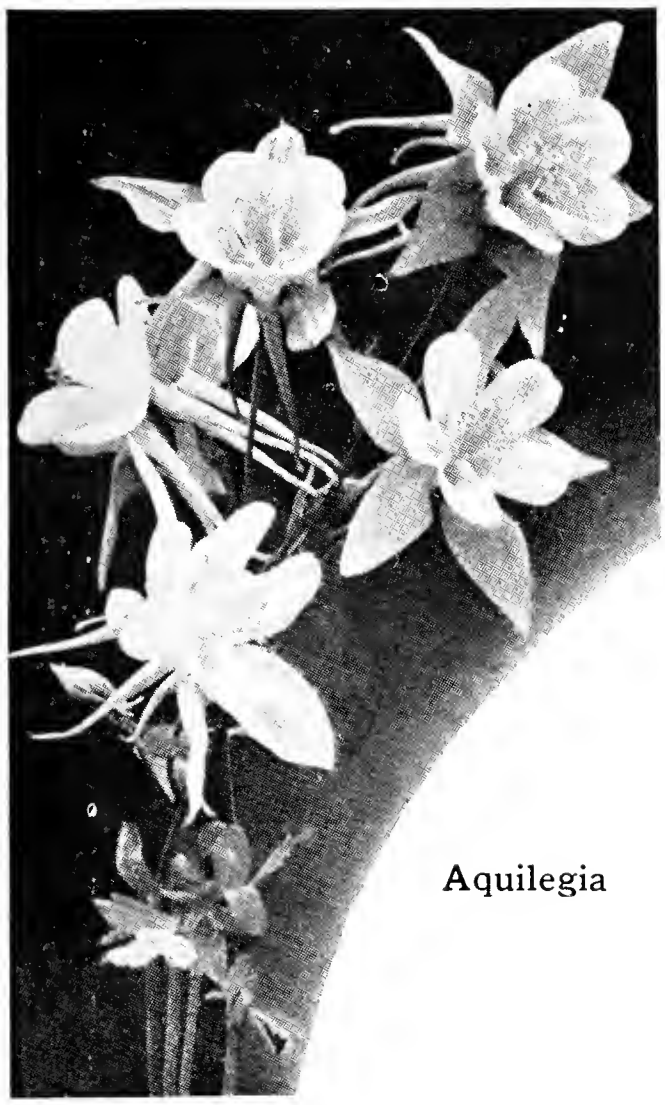

Aquilegia

Per 3 Per 10 Per 100

ARTEMESIA (Continued) Wormwood

Silver King. Ghost Plant. White silvery leaves and sprays of mist-like flowers, useful for cutting. July. 3 ft.
Pot plants. ..... .75 2.00 15.00

vulgaris lactiflora. White Mugwort. Tall sprays of creamy white flowers on erect stems. Aug. and Sept. 3-4 ft. ..... .75 2.00 15.00

ASTER SPECIES

(r)alpinus. Large, light blue flowers. May and June. 6-8 in.
Pot plants. ..... .75 2.00

(r)alpinus alba. Fine, dwarf, white aster, large single flowers. May and June. 6-8 in. ..... .75 2.00 15.00

alpinus Dark Beauty. Rich, dark violet-blue flowers. May and June. 6 in. ..... .75 2.00 15.00

(r)amellus elegans. Large, clear rose flowers in great profusion. Aug. and Sept. 2 ft. ..... .75 2.00 15.00

amellus. King George. Extra large, bluish-violet flowers. Aug. and Sept. 18-24 in. ..... .90 2.40 18.00

luteus. (New) Yellow flowers from July to Sept. 18-24 in.
Pot plants. ..... .90 2.40 18.00

ARABIS (Continued)

(r) alpina flore-pleno. Beautiful, fragrant, double white flowers produced in dense masses. Splendid for border and rockery work. Excellent for cutting. Really lovely combined with small flowers. Very hardy. May. 6-9 in.
30¢ each; 90¢ per 3; $2.40 per 10; $18.00 per 100

(r)subcaerulea. Wartburg Star. (new) A giant form with large individual flowers on strong, erect stems 12 inches high. Blooms in May and June and makes a fine display with its dark, lilac-blue flowers with orange center. The plants we offer are grown from divisions of the original stock.

Pot plants.
35¢ each; $1.05 per 3; $3.00 per 10; $24.00 per 100

Per 3 Per 10 Per 100

(r) alpina nana compacta. Dwarf, compact plant with single, white flowers borne in profusion. April and May. 6-8 in. 1.05 3.00

(r)mollis. Glossy tufted plants, bearing clouds of white flowers. May and June. 8-10 in.
..... .75 2.00 15.00

ARENARIA Sandwort

(r)verna caespitosa. Dwarf, compact, leafy form, making dense moss-like masses all summer.
1-3 in. Pot plants. ..... .75 2.00 15.00

ARMERIA Thrift

(r)cephalotes rubra. Cushion-like plant with deep pink flowers. May and June. 8-10 in.
..... .75 2.00 15.00

(r)laucheana. Bright, rosy-red. Very free flowering. May and June. 3-6 in. ..... .75 2.00 15.00

(r)maritima. Pale pink flowers. Grass-like foliage. May and June. 3-6 in. ..... .75 2.00 15.00

(r)maritima alba. Dense heads of white flowers. May and June. 6 in. ..... .75 2.00 15.00

ARTEMESIA Wormwood

ludoviciana. (New). A striking, silver leaved border plant upright in growth, fine for cutting. 2-3 ft.
..... 1.05 3.00

New Dwarf Hybrid Aster

(See next page)

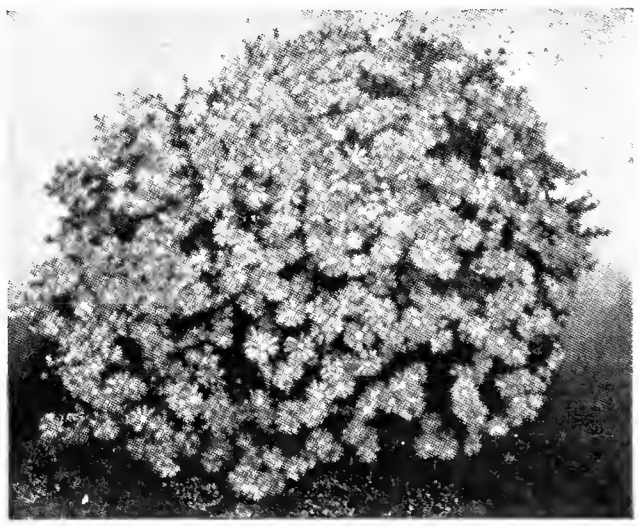

NEW DWARF HYBRID ASTERS

An entirely distinct type that will prove of great value, particularly for the rock-garden or for low edging because a mass of color is assured in September when it is most needed. This compact type grows about one foot high and nearly as wide, covered with daisy-like flowers. Hardy, distinct and desirable.

NEW DWARF HYBRID ASTERS

Per 3 Per 10 Per 100

(r)**Countess of Dudley.** Charming clear pink, yellow eye. Late Sept. 9 in. Pot plants. .75 2.00 15.00

(r)**Lady Henry Maddocks.** Clear, pale pink flowers. Compact habit. September. 1 ft. Pot plants. ..... .75 2.00 15.00

(r)**Lavanda.** Very free flowering with lavender-blue flowers. Sept. 6 in. Pot plants 1.05 3.00 24.00

(r)**Marjorie.** Flowers of bright rose-pink. Mid-Sept. 1 ft. Pot plants. ..... .75 2.00 15.00

(r)**Nancy.** Pale flesh-pink flowers. Very free-flowering. September. 1 ft. Pot plants. .75 2.00 15.00

(r)**Niobe.** Dwarf, compact habit with pure white flowers in September. 6 in. Pot plants. 1.05 3.00 24.00

(r)**Ronald.** Flowers a bright shade of lilac-pink. Sept. 1 ft. Pot plants. ..... .75 2.00 15.00

(r)**Snow Sprite.** Pure white flowers. Very effective. Sept. 1 ft. Pot plants. ..... .75 2.00 15.00

(r)**Victor.** Very pretty flowers of a beautiful clear, lavender-blue. Early Sept. 8 in. Pot plants. ..... .75 2.00 15.00

NOTE: Previously only pot stock has been available of the above NEW DWARF HYBRID ASTERS. **NOW** we offer 2-year, extra heavy clumps at only **50¢** each.

SPECIAL OFFER (B)

One each of the following
NEW DWARF HYBRID ASTERS

COUNTESS OF DUDLEY, clear pink .25
LAVANDA, blue ..... .35
MARJORIE, rose-pink ..... .25
NANCY, flesh-pink ..... .25
RONALD, lilac-pink ..... .25
SNOW SPRITE, pure white ..... .25

6 NEW DWARF HYBRID ASTERS — Pot plants (Value $1.60) — **$1.20**

Per 3 Per 10 Per 100

HARDY FALL FLOWERING HYBRID ASTERS

Alderman Vokes. A lovely novelty, brilliant rosy-red blooms, clusters of good size. Very free-flowering and very brilliant. One of the very best new Asters. September. 2-3 ft. Pot plants. ..... .90 2.40 18.00

Arbendroth. Lavender-blue. Aug to Oct. 5 ft. ..... .75 2.00 15.00

Barr's Pink. The finest, bright pink. Strong grower. Sept. 4-5 ft. ..... .75 2.00 15.00

Mount Everest (New). Much the best, pure-white, late-flowering Aster. Branches down to the ground. Extra choice. Sept. and Oct. 4-5 ft.

Pot plants.

35¢ each; $1.05 per 3; $3.00 per 10; $24.00 per 100

Per 3 Per 10 Per 100

Hardy Fall Flowering Asters (Continued)

novae-angliae. New England Aster. Large, violet-purple flowers. Aug. and Sept. 3-4 ft. ..... .75 2.00 15.00

novae-angliae rosea. Beautiful, soft rose-colored flowers. Sept. 3-5 ft. ..... .75 2.00 15.00

Peggy Ballard. Large sprays of double, rose-mauve flowers. Sept. 3 ft. ..... .75 2.00 15.00

Queen Mary. Rich blue flowers in large, conical trusses. Sept. and Oct. 3-4 ft. ..... .75 2.00 15.00

Red Rover. Deep rosy-red flowers with golden center and bright red buds. Sept. 3 ft.

Pot plants

35¢ each; $1.05 per 3; $3.00 per 10 $24.00 per 100

Per 3 Per 10 Per 100

Sam Banham. Long, feathery sprays of large, pure white flowers. Aug. 2-4 ft. .75 2.00 15.00

Skylands Queen. (New). Large, blue flowers. Dark green foliage. An outstanding Aster. Late Aug. and Sept. 3 ft. Pot plants. ..... .90 2.40 18.00

Snowdrift. (New). Branching pyramids of large, semi-double, snow-white flowers. A fine white. Early Sept. 3-4 ft. Pot plants. ..... .90 2.40 18.00

St. Egwin. A pleasing rosy-pink; very free blooming; dwarf habit. Sept. 18-24 in. .75 2.00 15.00

NEW HARDY HYBRID ASTERS

Blue Bouquet. Lovely semi-double, clear blue flowers, compact and free-flowering. Sept. 2 ft. Pot plants. 1.05 3.00 24.00

Blue Eyes. Considered the best blue Aster to date, large, pure, violet-blue flowers with yellow center Sept. 3-4 ft. Pot plants. 1.05 3.00 24.00

Blue Lagoon. A charming variety of the novi-belgii type with beautiful blue flowers. Sept. 2½-3 ft. Pot plants. 1.20 3.70 32.50

Charles Wilson. The best red, which no doubt will become very popular. Free flowering. An outstanding novelty. September. 3 ft. Pot plants. 1.05 3.00 24.00

NEW

HARRINGTON'S PINK. The first and only **true pink** Aster. A novae-angliae type of great merit. This will no doubt replace many of the now so-called popular Pink Asters. Stock of this Aster is hard to obtain. Place orders early. September and October. 4 ft.

Pot plants

50¢ each; $1.50 per 3; $4.00 per 10; $35.00 per 100

Per 3 Per 10 Per 100

Little Boy Blue. Very compact habit with semi-double flowers of rich blue. Blooms very freely. Late August and September. 2-3 ft. Pot plants. ..... .90 2.40 18.00

Per 3 Per 10 Per 100

NEW HARDY HYBRID ASTERS (Continued)

Little Pink Lady. A charming variety. Very bushy and dwarf. Flowers are large and a very attractive rich pink. Sept. and Oct. 2 ft.
Pot plants. 1.05 3.00 24.00

Mulberry. A distinct and new color—mulberry-red. It is both unique and attractive, commanding much attention when in flower. A mass of bloom in late September and October. 2½ ft.
Pot plants. 1.05 3.00 24.00

Pink Nymph. A profuse bloomer, flowers open rich, rosy-red, later changing to bright pink. Sept. 3-4 ft. Pot plants. ..... .90 2.40 18.00

Remembrance. Flowers are lilac, bright and attractive. This is one of the newest Asters. September and October. 2 ft.
Pot plants. 1.05 3.00 24.00

1938 COLLECTION C

NEW HARDY HYBRID ASTERS
BLUE EYES, violet-blue
CHARLES WILSON, red
HARRINGTON'S PINK, pink
LITTLE BOY BLUE, blue
MULBERRY, mulberry-red
PINK NYMPH, bright pink
(See Aster section for complete descriptions)

6 NEW HARDY HYBRID ASTERS one of each kind (Value $2.15) Pot plants **$1.80**

Astilbe

Per 3 Per 10 Per 100

ASTILBE Spirea

Arendsi Varieties

Gloria. Dark pink plumes shaded lilac. June. 2 ft. ..... .90 2.40 18.00

Irene Rottsieper. An outstanding, deep pink variety. June to July. 2 ft. ..... .90 2.40 18.00

Juno. Pyramidal sprays of bright pink. June and July. 3 ft. ..... .90 2.40 18.00

Per 3 Per 10 Per 100

ASTILBE (Continued)

Margurite Van Rechteren... A handsome, tall sort, with fringy, red flowers tinted with lilac. Aug. 5 ft. ..... .90 2.40 18.00

Meta Immick. Stately spikes of delicate, soft pink flowers. July and Aug. 3 ft. 1.05 3.00 24.00

Rhineland. Bright crimson. Shaded salmon. June. 2-3 ft. 1.05 3.00 24.00

Japonica Varieties

(r)**Peach Blossom.** Soft pink flowers. July and Aug. 15-18 in. 1.05 3.00

Queen Alexandra. Flowers a bright pink on large trusses. June. 2-3 ft. 1.05 3.00

AUBRIETIA Rainbow Rock-Cress

(r)**deltoidea.** Silvery-green foliage with sheets of purple and mauve flowers. May. 5 in.
Pot plants. ..... .90 2.40

(r)**graeca.** Large flowers of a beautiful violet. Rare. May. 5 in. Pot plants. ..... .90 2.40 18.00

(r)**rosea.** (New). A new and rare plant with lilac-rose flowers. May. 5-6 in.
Pot plants. ..... .90 2.40 18.00

BABY'S BREATH—see Gypsophila

BALLOON FLOWER—see Platycodon

BEEBALM—see Monarda

BELLFLOWER—see Campanula

BLEEDING HEART—see Dicentra

BOLTONIA Bolton's Starwort

latisquama. Violet Boltonia. Showy heads of pink flowers tinged lavender. Aug. to Oct. 4 ft. ..... .75 2.00 15.00

BROWN-EYED-SUSAN—see Rudbeckia

BUDDLEIA Ile de France. The finest of the Buddleias. The symmetrical, fragrant flowers are rose-purple, suffused violet, and the terminal spikes are followed by a profusion of side-shoots which give it a long flowering period. Aug. and Sept. 6 ft.
Pot plants
35¢ each; $1.05 per 3; $3.00 per 10

Per 3 Per 10 Per 100

CALIMERIS

incisa. Pale lavender flowers with yellow centers. Similar to the hardy asters. July and August. 1-2 ft. ..... .75 2.00 15.00

CAMPANULA Bellflower

(r)**carpatica. Carpathian Bellflower.** Compact plant with clear blue flowers. June to Oct. 8 in. ..... .75 2.00 15.00

(r)**carpatica alba. White Carpathian Bellflower.** A pure, glistening, white flowered variety. Indispensable for the rock garden. June to Sept. 9 in. ..... .75 2.00 15.00

(r)**carpatica nana.** An excellent, very dwarf, compact form. Lavender-blue flowers. June to October. 3-4 in. ..... .90 2.40 18.00

5 or more plants of one variety will be priced at the 10 rate: 25 or more at the 100 rate.

Per 3 Per 10 Per 100

CAMPANULA (Continued)

(r)**garganica. Gargano Harebell.** Spreading tuft covered with little blue starry flowers in June. 3-4 in. ..... .90 2.40 18.00

glomerata dahurica. Dahurian Bellflower. Rich, purple flowers in clusters. Good for cutting. July. 2 ft. ..... .75 2.00 15.00

lactiflora. Milky Bellflower. One of the best Campanulas. Wonderful blue flowers, blooming over a long period. June to Aug. 2 ft. ..... .75 2.00 15.00

latifolia macrantha. Very handsome, enormous drooping bells of lilac and deep purple shades. Does well in light shade or full sun. June 3-4 ft. ..... .90 2.40 18.00

Medium. Canterbury Bell. Single. Bell-shaped flowers on erect stems. Blue, white, pink. June and July. 2-3 ft. ..... .75 2.00 15.00

medium calycanthema. Cup and Saucer. Tall, erect-growing plants completely covered with large cup-and-saucer-shaped flowers. One of the loveliest of biennials. Good cut flower. Blue, white and pink. May and June. 2 ft. ..... .75 2.00 15.00

Per 3 Per 10 Per 100

(r)**muralis.** A dwarf plant covered with blue-purple flowers. An exceptionally good wall or rock plant. June. 3-4 in. Pot plants ..... .90 2.40 18.00

persicifolia. Peach-leaf Bellflower. Broad, single blue, bell-shaped flowers arranged along a tall flower spike. Very desirable. June and July. 2-3 ft. ..... .75 2.00 15.00

persicifolia alba. Single, white bell-shaped flowers on tall flowering spikes. June and July. 2-3 ft. ..... .75 2.00 15.00

persicifolia alba flore-plena. One of the finest campanulas with handsome large double bell-shaped white flowers. June and July. 2 ft. Pot plants. ..... .90 2.40 18.00

persicifolia Blue Spire. A new plant with double flowers of a very pleasing blue. June and July. 2 ft.

Pot plants

40¢ each; $1.20 per 3; $3.70 per 10; $32.50 per 100

persicifolia moerheimi. A fine novelty. Large snow-white semi-double flowers, 2-3 in. across. Excellent for border and cutting. Rare. June and July. 2-3 ft.

Field grown Plants

35¢ each; $1.05 per 3; $3.00 per 10; $24.00 per 100

persicifolia Summer Skies. (New). This novelty Peachbell has cup-and-saucer-like flowers, white, suffused with pale lavender. Very charming. June and July. 2 ft. Pot plants. .. 1.20 3.70 32.50

SPECIAL CAMPANULA OFFER

Persicifolia Blue Spire. New. Double blue.
Persicifolia Moerheimi. Novelty. Snow-white.
Persicifolia Summer Skies. New white suffused pale lavender.

OFFER (D)
1 each of the 3 above varieties, (Value $1.15) **$1.00**

OFFER (E)
3 each of the 3 above varieties. (Value $3.45) **$2.90**

Campanula Garganica

Per 3 Per 10 Per 100

CAMPANULA (Continued)

(r)**rotundifolia. Harebell.** Clear, blue flowers on slender stems. June through August. 1 ft. ..... .75 2.00 15.00

CARDINAL FLOWER—see Lobelia

CARNATION—seeDianthus

CENTAUREA Knapweed

(r)**dealbata.** Large, striking, fringed, deep pink flowers July and Aug. 1½ ft. ..... .75 2.00 15.00

macrocephala. Large, thistle-like, golden yellow flowers. Very showy. July and Aug. 3½ ft. ..... .75 2.00 15.00

Montana. Large, violet-blue flowers of batchelor button type. May to Aug. 2 ft. ..... .75 2.00 15.00

CERASTIUM Snow-in-Summer

(r)**tomentosum.** Silvery-white foliage with an abundance of snowy-white flowers in May. 6-8 in. Pot plants ..... .75 2.00 15.00

CHELONE Turtle Head

lyoni. Heads of showy, purplish-red flowers. Good for cutting. Aug. and Sept. 2-3 ft. ..... .75 2.00 15.00

CHRYSANTHEMUM SPECIES

(r)**articum.** This charming plant forms an attractive rosette of dark green foliage covered with white, daisy-like flowers. Sept. and Oct. 18 in. ..... .75 2.00 15.00

articum Astrid. The first Hybrid of this extremely hardy species, Chrysanthemum articum. The single, shell-pink, daisy-like flowers are three inches or more in diameter with a bright yellow center. Very hardy, requiring no winter protection. Truly an excellent variety. Sept. and October 18-24 in. ..... .90 2.40 18.00

uliginosum. Giant Daisy. Large, white, daisy-like flowers from June to Sept. 4-5 ft. ..... .75 2.00 15.00

CHRYSANTHEMUM MAXIMUM

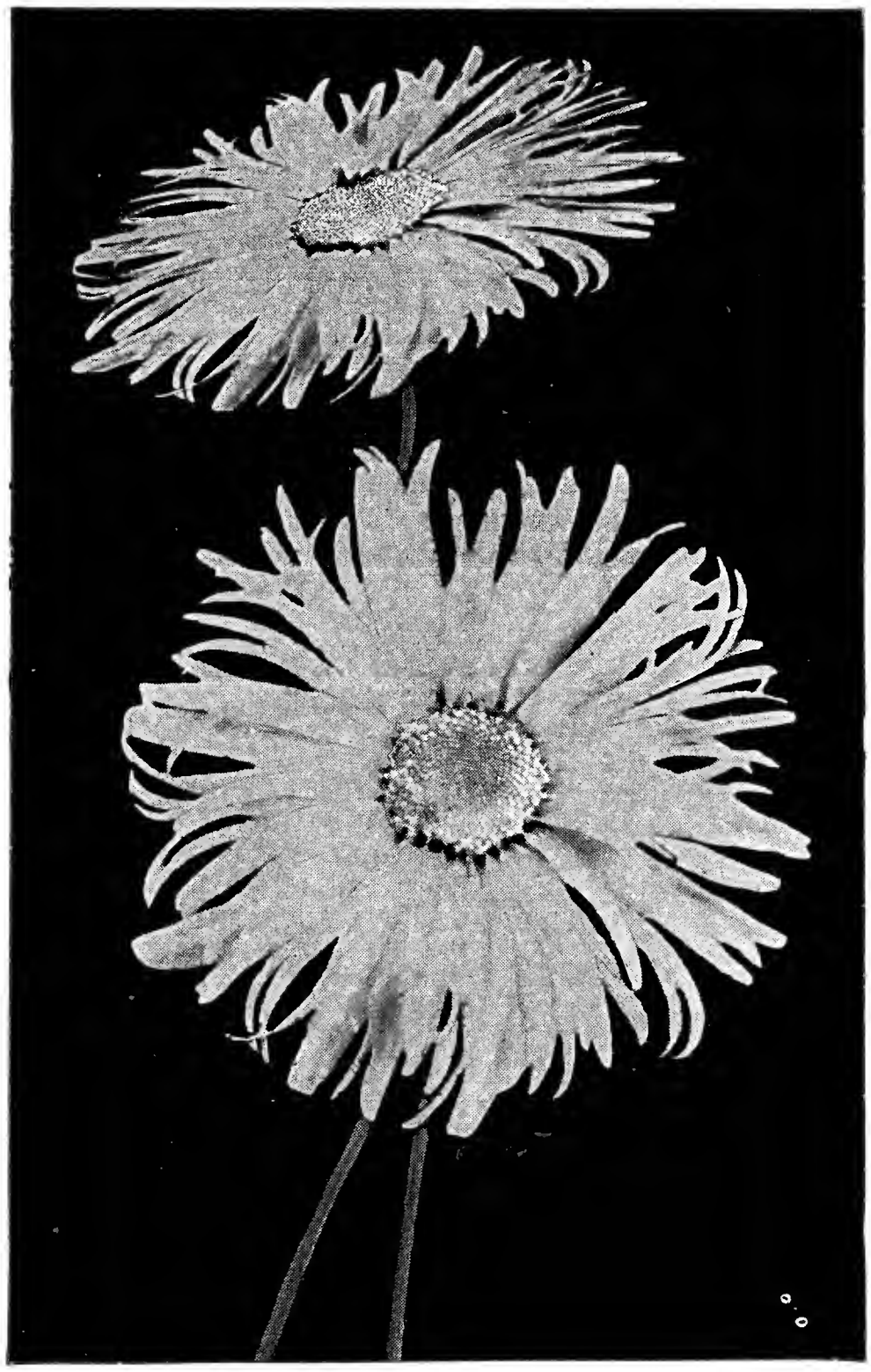

NEW! NEW! NEW! NEW!

ADMIRAL BYRD

This plant produces five to six inch pure white flowers, bearing two or three rows of deeply lanceolated petals, with a rich, golden-yellow center. The flowers have a distinct frilled appearance. Stems are thirty to thirty-six inches long, very straight and stiff.

Two-year-old plants have produced as many as twenty to twenty-five flowering stems. It blooms ten days to two weeks after Chrysanthemum Alaska and Westralis. July to September.

This Chrysanthemum is an excellent cut flower lasting two to three weeks after cutting. Its hardiness is unquestionable after withstanding temperatures as low as twenty below zero without any protection.

Strong Field Grown Plants

GUARANTEED TO BLOOM THIS SEASON

40¢ each; $1.10 per 3; $3.50 per 10; $30.00 per 100

Originated and Grown by CORLISS BROS. INC.

CHRYSANTHEMUM MAXIMUM Shasta Daisy

	Per 3	Per 10	Per 100
Alaska. A splendid white cut flower. July to Sept. 2 ft.	.75	2.00	15.00
Burbank's Frilled. Vigorous grower. Producing an abundance of white flowers. 18 in.	.90	2.40	

Chiffon. The white flowers, which are about 3 inches across, have a double row of narrow petals frilled and flared at the edges with a clear yellow center, blooming over a long period. 18 in.

Pot plants

35¢ each; $1.05 per 3; $3.00 per 10

	Per 3	Per 10	Per 100
Elder's Improved. This is the earliest flowering Shasta Daisy. Excellent for cutting. Usually in flower for Memorial Day. May and June. 2-3 ft. Pot plants.	.75	2.00	15.00
Westralis. One of the best Shasta Daisies. July to Sept 2-3 ft.	.75	2.00	15.00
White Swan. A wonderful, new, double, white variety. Flowers are uniform and good size. A good cut flower. June. 2-2½ ft.	.90	2.40	18.00

NAMED HARDY CHRYSANTHEMUMS

Aladdin A beautiful bronze, flowering all during summer and fall seasons. 2 ft. Pot plants	.75	2.00

NEW DWARF CHRYSANTHEMUMS

Truly amazing plants in five distinct colors, deep orchid-pink, bronze, white, yellow, and brilliant red. These plants have produced five hundred double flowers or more to a single plant the first year. We have found these to be very hardy with a little protection. Sept. and Oct. 18. in.

Strong growing plants from pots.

AMELIA Pink

25¢ each; $2.00 per 10; $15.00 per 100

AMELIA Bronze
AMELIA White
AMELIA Brilliant Red
AMELIA Yellow

40¢ each; $3.70 per 10; $32.50 per 100

	Per 3	Per 10	Per 100
Barbara Cumming. Semi-double, yellow, shading to orange-brown at center. Aug. to Oct. 3 ft. Pot plants	.75	2.00	15.00
Crimson Splendor. A new type with crimson, shaggy flowers. Different from most Chrysanthemums. Sept. and Oct. 3 ft. Pot plants	.75	2.00	
Early Bronze (New). Bronze yellow, large flowers. An early bloomer beginning about Sept. 20th. 2 ft. Pot plants	.75	2.00	15.00

5 or more plants of one variety will be priced at the 10 rate: 25 or more at the 100 rate.

NAMED HARDY CHRYSANTHEMUMS

EARLY YELLOW

New, early flowering, golden yellow pompon A sport of Early Bronze. Identical to its parent in every way except color. Good pot plant and excellent cut flower. Early Sept. 18-24 in.

Pot plants

35¢ each; $1.05 per 3; $3.00 per 10

	Per 3	Per 10	Per 100
Frances Whittlesey. A beautiful bronze-garnet. Surely a striking Chrysanthemum. Oct. 3 ft. Pot plants.	.75	2.00	
Granny Scovill. A beautiful, coral-bronze. Flowers fuly 4½ in. across. Needs winter protection. Oct. 2 ft. Pot plants.	75	2.00	15.00
Jean Cumming. Large flowers of purest white with the softest yellow and blush shadings at the center of the buds. No doubt the best white variety yet introduced. Sept. 2-3 ft. Pot plants.	.75	2.00	
Jean Treadway. A splendid, double, pom type, of shining light pink with a deep maroon-crimson spot in the center. A striking and effective early bloomer. Oct. 2-2½ ft. Pot plants.	.75	2.00	
October Girl. Semi-double. Clear rose pink to lavender. Early Oct. 3 ft. Pot plants.	.75	2.00	
R. Marion Hatton. A beautiful yellow type. Sept. and Oct. 3 ft. Pot plants	.75	2.00	
Ruth Cumming. Very striking Chrysanthemum of the reddish-bronze type. Oct. and Nov. 3 ft. Pot plants.	.75	2.00	
Ruth Hatton. Pompon. Very double, clear, ivory-white flowers. Buds lemon yellow Oct. 2-2½ ft. Pot plants.	.75	2.00	
Vivid. A striking rosy-crimson. One of the best in its color. Oct. 3-4 ft. Pot plants.	.75	2.00	
Yellow Gem. A beautiful, button type of pure yellow. Oct. 2-3 ft. Pot plants.	.75	2.00	

CHRYSANTHEMUM COLLECTION

OFFER F —
1 each of 6 varieties (6 plants)
(Our selection—Value $1.50) **$1.25**

OFFER G —
3 each of 4 varieties (12 plants)
(Our selection—Value $3.00) **$2.50**

OFFER H —
1 each of 12 varieties (12 plants)
including 1 plant of SUNNY BOY.
(Our selection—Value $3.15 **$2.65**

INTRODUCING:

"SUNNY BOY"

Earliest flowering hardy yellow Pompon Chrysanthemum

A good yellow sport of Early Bronze. Except in color its habit is identical with its parent in every way. Flowers 1½ inches to 2 inches in diameter. Height 2 ft. Blooms in late August or early September. Makes an excellent cut flower and a good pot plant.

Just the Chrysanthemum you have been looking for.

Strong growing plants from pots.

GUARANTEED TO BLOOM THIS SEASON

40¢ each; $1.10 per 3; $3.50 per 10; $30.00 per 100

Orders filled strictly in rotation

CORLISS BROS INC. Originators and growers

CHRYSANTHEMUM—KOREAN HYBRIDS

A beautiful, new contribution to American gardens. In the new hybrid Korean Chrysanthemums offered here, we literally have a new race of flowers for planting our gardens. Their branching sprays stand 2½-3 ft. high, look like huge bouquets, echoing in their refined and distinct way the whole color-range of Chrysanthemums we all know so well. We are pleased to offer the following varieties.

Strong growing plants from pots.

1937 Introductions (double varieties)

EMBER—Glowing bronze.
KING MIDAS—Soft yellow.
THE MOOR—Amaranth Purple, or Port Wine Red.

50¢ each; $1.25 per 3; $4.00 per 10

1936 Introductions (Double varieties)

INDIAN SUMMER—Vivid, glowing orange.
ROMANY—Carmine and nopal red.

35¢ each; $1.00 per 3; $3.00 per 10

SPECIAL OFFER (I)

1 each of the above five varieties
(5 plants)—(Value $2.20) **$1.95**

SPECIAL OFFER (J)

3 each of the above five varieties
(15 plants)—(Value $5.75) **$5.40**

1935 Introductions (Single varieties)

HEBE—Lavender-pink.
ORION—Brilliant yellow.
VULCAN—Garnet-crimson.

30¢ each; $2.40 per 10; $18.00 per 100

1934 Introductions (Single varieties)

APOLLO—Dazzling orange.
CERES—Soft buff-yellow
DAPHNE—Golden rose.
DIANA—Delicate rose-pink.
MARS—Velvety crimson.

25¢ each; $2.00 per 10; $15.00 per 100

SPECIAL OFFER (K)

1 each 1934 and 1935 introductions
(8 plants)—(Value $2.15) **$1.90**

SPECIAL OFFER (L)

1 each of the 1934 introductions
(5 plants)—(Value $1.25) **$1.00**

A New Seedling Korean Chrysanthemum
JANE KELSEY

Unique and distinctive for the garden. An excellent single, clear pink, cut flower, blooming profusely throughout October and early November. 2-3 ft.

Strong growing plants from pots.
35¢ each; $1.05 per 3; $3.00 per 10

	Per 3	Per10	Per 100
CIMICIFUGA Snake Root			
racemosa. Handsome, shade-loving plant. Pure white flowers. July and Aug. 4-6 ft.	.90	2.40	
CLEMATIS Clematis			
Davidiana. Bright green foliage with tubular, bell-shaped flowers of deep lavender-blue. Fragrant. Aug. and Sept. 2½ ft.	.90	2.40	
recta. Showy clusters of pure white flowers through June and July. Fragrant. 2-3 ft.	.90	2.40	18.00
COLUMBINE—see Aquilegia			
CONVALLARIA Lily-of-the-Valley.			
majalis. Spray of small, bell-shaped flowers of waxen texture. Fragrant. May and June. 8 in. Pot plants.	.90	2.40	18.00

—— Ask for Special Quotations on Quantities ——

CORAL BELLS—see Heuchera

COREOPSIS Tickseed			
lanceolata. Lance Coreopsis. Large, cosmos-like flowers of pure yellow. Good cut. June to Sept. 3 ft.	.75	2.00	15.00
Mayfield Giant. This fine, new coreopsis produces taller, more vigorous plants with longer stems and larger, individual flowers. Flowers pure yellow. June to Sept. 3 ft	.75	2.00	15.00

DAY LILY—see Hemerocallis

DELPHINIUM Larkspur			
belladonna Improved. The most continuous blooming of all, producing numerous spikes of clear, turquoise-blue flowers throughout the season. Is greatly in demand. June. 3-4 ft.	.75	2.00	15.00
(r)chinense. Slender, low-growing type of various shades of blue. Good cut. June to August. 18-24 in.	.75	2.00	15 00
DELPHINIUM HYBRIDS			
Blackmore and Langdon Hybrids. Heavy field-grown plants from the famous prize winning strain of one of the great Delphinium growers in the world. These have large flowers in all shades of blue, lavender, violet and mauve. June to Sept. 3-5 ft. 1 year	.75	2.00	15.00
Wrexham Hybrids. This is one of the newest and at present the most popular strain of the garden Delphinium. It is distinct because of its broad, conical spike and enormous individual flowers. 1½-2 inches in diameter, in all shades of blue blended with mauve and violet. 1 year	75	2.00	15.00

5 or more plants of one variety will be priced at the 10 rate: 25 or more at the 100 rate.

Per 3 Per 10 Per 100

DIANTHUS — Pink

(r)**alpinus allwoodi.** This is one of the loveliest of all rockery pinks. Glossy leaves and large flowers of rose and pink shades. July and Aug. 4 in. ..... .90 2.40

barbatus. Sweet William. In shades of blood-red, salmon-pink and white flowers with flat fringed heads. June and July. 12-18 in. ..... .75 2.00 15.00

barbatus Midget Mixed. Dwarf, compact plants in shades of pink, red and white. July. 6-8 in. ..... .75 2.00 15.00

caryophyllus grenadin. Hardy Carnation. Dwarf and compact in growth, double flowers in various colors produced in great profusion. Crimson, pink and white. June and July. 12-18 in. ..... .75 2.00 15.00

(r)**deltoides "Brilliant"** Prostrate plant with narrow leaves. Glowing crimson-red flowers. June and July. 4-6 in. Pot plants. ..... .75 2.00 15.00

deltoides nana erecta. (New) Compact, erect plants with bright red flowers. July. 6 in. Pot plants.
30¢ each; 90¢ per 3: $2.40 per 10; $18.00 per 100

Per 3 Per 10 Per 100

(r)**plumaris. Grass Pink** June through August if blooms are cut when they begin to fade. 9-12 in. ..... .75 2.00

(r)**plumaris flore-pleno.** Double and single blooms throughout the summer in various shades. June to Aug. 1 ft. ..... .75 2.00

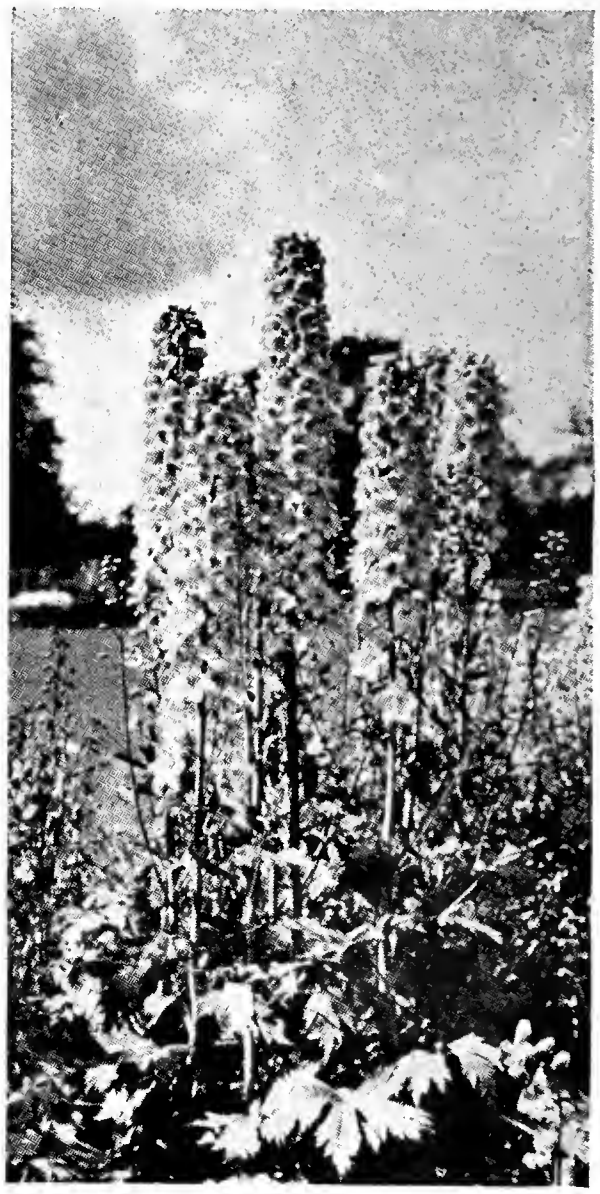

Delphiniums

HARDY GARDEN PINKS

Per 3 Per 10 Per 100

(r)**Beatrix.** Compact foliage plant with erect stems supporting a delightful shade of pink, compact blossoms June through Sept. 10-12 in. ..... .90 2.40 18.00

(r)**Bristol Purity.** Double, white, very fragrant flowers that do not split. June to Sept. 8-10 in. ..... .90 2.40 18.00

(r)**Furst Bismark.** Continuous bloomer. Dark green foliage and beautiful flowers of deep rose. One of the best hardy pinks. June to Sept 8-12 in. ..... .75 2.00 15.00

Dicentra Spectabilis

Per 3 Per 10 Per 100

DIANTHUS

Mrs. Sinkins. Large, pure white, double clove-scented flowers in great abundance, good for cutting. June to August. 10-12 in. ..... .90 2.40 18.00

DICENTRA — Bleeding Heart

(r)**eximia.** Blooms all summer. Has drooping racemes of rose colored blooms. June to Oct. 1 ft ..... .75 2.00 15.00

spectabilis. An old-fashioned favorite; its long racemes of graceful heart-shaped pink flowers are always attractive. One of the best hardy perennials. May and June. 18-24 in. 1.50 4.00 35.00

DICTAMNUS — Gas Plant

fraxinella alba. A very satisfactory, hardy, old-fashioned garden plant. Very large spikes of white flowers. June and July. 2-3 ft. 1.05 3.00 24.00

fraxinella rubra. A very satisfactory and hardy old garden plant. Very large spikes of dark rose-pink or light red June and July 2-3 ft. 1.05 3.00 24.00

DIGITALIS — Foxglove

ambigua grandiflora. Yellow. A true perennial with yellowish flowers marked with brown. June and July. 2-3 ft. ..... .75 2.00 15.00

giant Shirley hybrids. Mixed. This is the most beautiful strain of hardy foxglove. Blooms of enormous size, ranging from white to dark rose-purple. June and July. 4-5 ft. ..... .75 2.00 15.00

Per 3 Per 10 Per 100

DODECATHEON Shootingstar

(r)media. Tufted plant with tall, slender stems, bearing rose colored flowers. May and June. 1 ft. Pot plants. ..... .75 2.00

DORONICUM Leopardbane

caucasicum. Large, bright yellow flowers. One of the most effective, early spring-flowering perennials. Good Cut. May and June. 2 ft. 1.05 3.00

plantagineum excelsum Bushy plants with showy orange flowers. May and June. 2-3 ft. 1.05 3.00

pardalianches. (Bunch of Gold). Excellent new variety. Long-stemmed flowers of bright, canary-yellow, blooming in May and June. 2½ ft.

Pot plants.
35¢ each; $1.05 per 3; $3.00 per 10

Gaillardia (See page 32)

Per 3 Per 10 Per 100

DRACOCEPHALUM Dragonhead

(r)ruyschianum japonicum. A blue physostegia. July 2 ft. ..... .90 2.40

ECHINACEA Cone Flower

purpurea. Reddish-purple flowers on long, straight stems. July and Aug. 3-4 ft. .75 2.00 15.00

ECHINOPS Globe Thistle

ritro. Globular heads of deep, metallic-blue flowers. July and Aug. 2-3 ft. ..... .75 2.00 15.00

EDELWEISS—see Leontopodium

ERIGERON Fleabane

(r)multiradiatus roseus. Distinct from others. A dainty little plant for rock gardens, bearing pink, daisy-like flowers. 6 in. ..... .90 2.40 18.00

Pink Pearl. Something new in its color in the Erigeron family. The flowers are a beautiful dainty shade of pink lasting a long time. July to Sept. 1½ ft.
35¢ each; $3.00 per 10; $24.00 per 100

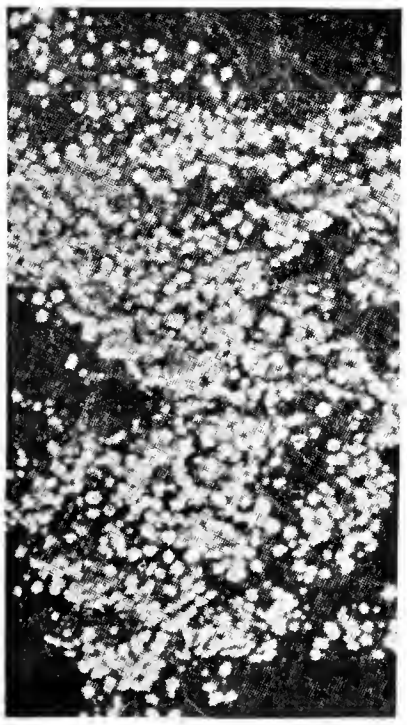

Gypsophila (Page 32)

Per 3 Per 10 Per 100

ERIGERON (Continued)

speciosus Hybrids. Large, handsome blue flowers, violet tinted with yellow centers. Fine for cutting. June and July. 2 ft. ..... .75 2.00 15.00

ERYNGIUM Sea Holly

giganteum. Useful for decorative bouquets in winter. Thistle-like heads of amethyst-blue flowers. July and Aug. 2 ft. ..... .75 2.00 15.00

EULALIA Hardy Grass

gracillima. Graceful habit, very narrow foliage, of a bright green color with a silvery mid-rib. 4-5 ft. ..... .90 2.40

japonica variegated. Very ornamental; long narrow blades, striped green, white and often yellow. 4-5 ft. ..... .90 2.40

EUPATORIUM Hardy Ageratum

coelestinum. Mist flower. A pretty plant with light purple-blue flowers. Good cut. August until frost. 2 ft. ..... .90 2.40

EUPHORBIA Flowering Spurge

corollata. Pretty sprays of showy white flowers. Excellent cut. June to Aug. 2 ft. ..... .90 2.40

EVENING PRIMROSE—see Oenothera

FESTUCA

(r)glauca. An ornamental, tufted, blue grass for the rockery or border. 10 in. ..... .75 2.00 15.00

FEVERFEW—see Matricaria

FILIPENDULA Meadow Sweet

hexapetala. A handsome plant bearing clusters of rather large, creamy-white flowers. June and July. 2-3 ft. ..... .75 2.00 15.00

FUNKIA—see Hosta

FOXGLOVE—see Digitalis

FOR-GET-ME-NOT—see Myosotis

FLAX—see Linum

NOTE — For your convenience, our flowering plants are listed with the blooming periods and heights.

Per 3 Per 10 Per 100

GAILLARDIA

aristata. Common Gaillardia. Dark red and brown centers and orange, crimson and red rays shaped into rings of color. June to Nov.
18-24 in. ..... .75 2.00 15.00

aristata grandiflora. Large, gorgeous flowers of crimson and gold. Exceptionally good cut. July to frost. 2 ft ..... .75 2.00 15.00

Goblin. (New) Dwarf plant of compact habit. Covered with beautiful, two-colored, blanket flowers. June to Sept. 12-15 in.
40¢ each; $1.20 per 3; $3.70 per 10; $32.50 per 100

Per 3 Per 10 Per 100

GARDEN HELIOTROPE—see Valeriana

GERANIUM — Cranesbill

grandiflorum. Large, open, violet-blue flowers with satiny luster. June to Aug.
2 ft. ..... .75 2.00 15.00

ibericum. Large, lilac-blue flowers on compact, bushy plants. June to Aug.
2 ft. ..... .75 2.00 15.00

(r)**sanguineum.** Of compact habit with crimson flowers. May to Oct. 8-12 in. .... .75 2.00

GEUM — Avens

(r)**chiloense. Lady Stratheden.** Deeply crimped, semi-double, pure golden-yellow flowers. July and Aug.
2 ft. pot plants. ..... .75 2.00 15.00

Mrs. Bradshaw. Large, double, brilliant scarlet flowers. June to Sept. 12-15 in.
Pot plants. ..... .75 2.00

Orange Queen. Large, double, orange-scarlet flowers. June and July. 2 ft.
Pot plants ..... .75 2.00 15.00

GLOBEFLOWER—see Trollius

GLOBULARIA — Globe Daisy

(r)**trichosantha.** A dwarf, tufted, little plant with beautiful lavender flower heads. Good border or rock plant. May to June. 6 in. Pot plants.
..... .90 2.40 18.00

GYPSOPHILA — Baby's Breath

Bristol Fairy. A wonderful new introduction. Double flowers of purest white. This is regarded as one of the outstanding introductions among garden plants of recent years, and has enjoyed a tremendous sale. June and July. 3 ft.
Pot plants
$1.05 per 3; $3.00 per 10; $24.00 per 100

Per 3 Per 10 Per 100

paniculata. Single white flowers having a beautiful gauze-like appearance.
2-3 ft. ..... .75 2.00 15.00

paniculata flore-pleno. A light and graceful cut flower, masses of tiny double white flowers. All plants are grafted and guaranteed double. July and August.
2-3 ft. Pot plants. 1.20 3.50 30.00

Per 3 Per 10 Per 100

GYPSOPHILA (Continued)

(r)**repens.** A beautiful trailing plant for the rockery with clouds of small white and pink flowers. July and August. 4-6 in. Pot plants .75 2.00 15.00

— N E W —

Repens Bodgeri. A pink, dwarf, double-flowering Gypsophila. It blooms two weeks earlier than any other double-flowering form. Excellent for either garden display or cutting. June and July. 2 ft.

Pot plants

40¢ each; $1.20 per 3; $3.50 per 10; $30.00 per 100

Repens Rosy Veil. An outstanding European novelty, producing quantities of blossoms of a delightful, soft pink shade. Double flowers. Excellent for cutting. June and July. 18 in.

Pot plants

40¢ each; $1.20 per 3; $3.50 per 10; $30.00 per 100

Per 3 Per 10 Per 100

HARDY GARDEN PINKS—see Dianthus

HARDY GRASS—see Eulalia

HELENIUM — Sneezeweed

autumnale. Riverton Beauty. Pure lemon flowers with large disc of purplish black. Sept. to Oct.
3-4 ft. ..... .75 2.00

autumnale. Riverton Gem. Opening old gold suffused with bright terracotta changing to mahogany red. Cut flower of note. Aug to Nov.
4 ft. ..... .75 2.00

autumnale rubrum. A splendid variety. Deep bronze red changing to terracotta. Sept.
5-6 ft. ..... .75 2.00

HELIANTHEMUM — Sun Rose

(r)**chamaecistus cupreum (hyssopifolium).** Glossy leaves and large copper colored flowers. June to Aug. 6. in. ..... .90 2.40

(r)**chamaecistus tomentosum.** Silvery-gray variety with pretty, yellow, rose-like flowers. June to Aug.
6-8 in. Pot plants. ..... .90 2.40

(r)**Mrs. Earl.** (New). Double bright red. Truly a fine variety. June and July. 8 in.
..... .90 2.40 18.00

(r)**mutabile.** Hybrid of rose and yellow flowers. Profuse bloomer. June to Sept. 6 in.
Pot plants. ..... .90 2.40 18.00

(r)**Sudbury Gem.** A dark red variety with beautiful grey foliage. A new and striking plant. June to August. 6-8 in. Pot plants. 1.05 3.00 24.00

HELIANTHUS — Sun-flower

multiflorus flore-pleno. Large, double, dahlia-like, golden-yellow flowers in great profusion. Late July to Sept. 4 ft. ..... .90 2.40

rigidus. Large golden yellow flowers with dark center. Aug and Sept. 3-4 ft. .75 2.00 15.00

Per 3 Per 10 Per 100

HELIOPSIS Orange Sun-flower

double Lemoine Strain. We grow these from seed. The flowers are exceptionally large for Heliopsis, single and semi-double. Colors are different shades of orange. Good cut. July and Aug.
3-4 ft. ..... .90 2.40 18.00

pitcheriana. A choice variety. The flowers are of a deep golden yellow about 2 inches in diameter. A useful cut flower. July and August.
3 ft. ..... .75 2.00 15.00

HEMEROCALLIS Day Lily

dumortieri. Early Day Lily. Rich cadmium yellow buds and reverse of petals, bronze and yellow. May and June.
Per 3 Per 10 Per 100
18-24 in. ..... .75 2.00 15.00

flava. Lemon Day Lily. Clear lemon-yellow flowers. Fragrant. May and June.
3 ft. ..... .75 2.00 15.00

fulva. Handsome foliage with trumpet-shaped flowers of orange with darker, almost crimson shades. June and July. 3 ft. ..... .75 2.00 15.00

kwanso flore-pleno. Large, double-flowered variety with rich golden-bronze flowers. July and Aug.
3-4 ft. ..... .90 2.40

middendorfii. Handsome, rich chrome-yellow flowers. Very fragrant. Fine for cutting. May and June. 1½ ft. ..... .90 2.40 18.00

thunbergi. Japanese Day Lily. Rich, clear buttercup yellow. Sweet-scented flowers. July and Aug.
3 ft. ..... .75 2.00 15.00

Heliopsis

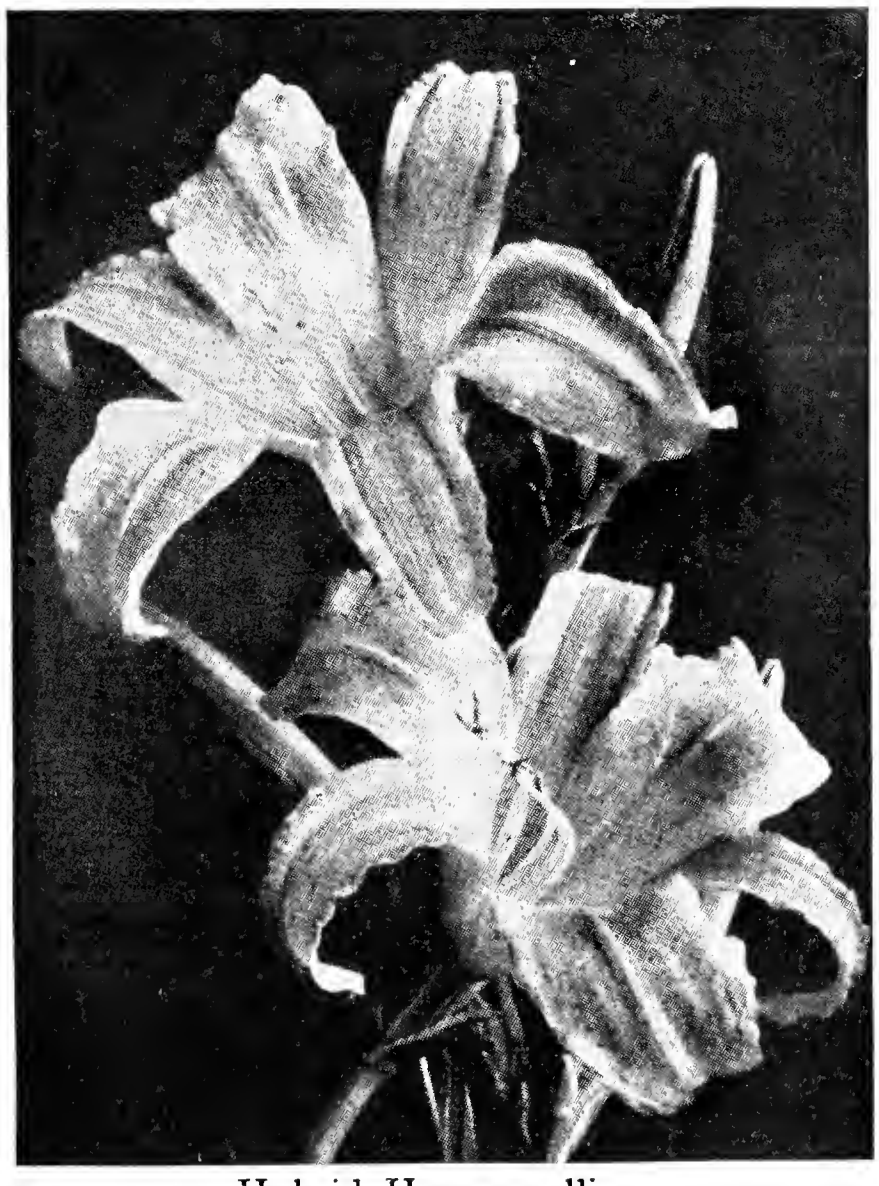
Hybrid Hemerocallis

Per 3 Per 10 Per 100

HEMEROCALLIS Hybrid

Apricot. One of the best early varieties lovely apricot-yellow color, free blooming, and very hardy. May and June. 2½ ft.
..... .90 2.40 18.00

Golconda. An exceptionally nice yellow flowering variety. July and Aug. 4 ft. 1.50 4.00 35.00

Gold Dust Charming golden yellow hybrid. Very hardy. June.
2½ ft. ..... .90 2.40

Ochroleuca. Citron yellow. This is a very good variety of the Hemerocallis Hybrid family. July.
3-4 ft. ..... .90 2.40 18.00

FIVE EXCELLENT HEMEROCALLIS (M)

The above four Hybrid Hemerocallis and one OPHIR—A beautiful, large flowered collection.
(Value $2.80) —— **ONLY $2.45**

WONDERFUL NEW HYBRID HEMEROCALLIS

Highboy. Large, open, star-like flowers of pale yellow borne on very tall graceful stems A late blooming variety which adds greatly to the extension of the season. August. 5 ft.
$1.50 each; $4.00 per 3; $13.50 per 10

Hyperion. One of the very finest Hemerocallis. Flowers are citron-yellow and exceptionally large. July and August. 3-4 ft.
$2.00 each; $5.50 per 3; $17.50 per 10

Ophir. A Hemerocallis of great substance, considered one of the two best yet produced. Beautiful, golden-yellow flowers on strong stems. Perfectly hardy. July. 3-4 ft.
$1.50 each; $4.00 per 3; $13.50 per 10

BETSCHER'S HYBRID HEMEROCALLIS

These Hemerocallis are immensely better than the varieties commonly grown. They are all choice later-flowering Hybrids of great beauty and real value.

Bay State. Tall variety with deep yellow blossoms. A persistent bloomer through early July and Aug. 4 ft.

Goldeni. A bushy sort, with heavy foliage, and deep orange flowers on short stems. July and Aug. 2-3 ft.

Gypsy. Brilliant deep orange flowers on slender stems. July and August. 3 ft.

J. A. Crawford. Rich apricot-yellow, shaded light cadmium. June to Aug. 3-4 ft.

Mrs. W. H. Wyman. Lovely light, pale lemon-yellow flowers. Very free flowering. One of the latest to bloom. July and Aug. 3-4 ft.

The Gem. Rich, deep orange-yellow flowers, coming into bloom in June to August. Truly a gem. 2-3 ft.
.75 each; 6.00 per 10; $50.00 per 100

COLLECTION (N)

1 each of the above varieties (6 plants)
Value $4.50 for **$3.75**

5 or more plants of one variety will be priced at the 10 rate: 25 or more at the 100 rate.

Heuchera

Per 3 Per 10 Per 100

HEUCHERA — Alumroot

(r)**brizoides.** Pale pink flowers on slender red stems. June to Aug. 1½ ft. ..... .75 2.00 15.00

(r)**La Perle.** (New). Pretty red coral bells. One of the finest and best garden varieties. July and August. 18-24 in.
35¢ each; 1.05 per 3; $3.00 per 10; $24.00 per 100

Per 3 Per 10 Per 100

(r)**Perry's White.** Pure white flowers which go well with the red and pink varieties. Flowers from June to Sept. 1-2 ft. ..... .90 2.40 18.00

Per 3 Per 10 Per 100

(r)**Rosamondi.** Coral pink flowers on strong stems. June to Sept. 18-24 in. ..... .75 2.00 15.00

(r)**sanguinea.** Flowers bright crimson. Nice for cutting. June to Sept. 18-24 in. ..... .90 2.40 18.00

(r)**sanguinea gracillima.** Deep pink bell-shape flowers on slender stems. June to Aug. 12-18 in. ..... .75 2.00

SPECIAL (O)
One of each of the above six
HEUCHERAS (Value $1.70)
..... **$1.40**

HIBISCUS (Rose Mallew) Mixed.

moscheutos. Shrub-like plant. Aug. and Sept. 3-5 ft. ..... .75 2.00

HOLLYHOCKS—see Althaea

Per 3 Per 10 Per 100

HOSTA — Funkia

caerulea. Plant of shiny foliage with violet blue flowers on spreading stems. July to Aug. 1-2 ft. ..... .75 2.00 15.00

lancifolia. Spikes of lilac flowers with narrow deep green foliage. Aug. 2 ft. ..... .75 2.00 15.00

lancifolia albo-marginata. White margined leaves with spikes of light blue flowers. June and July. 1-2 ft. ..... .75 2.00 15.00

plantaginea grandiflora. Big green leaves. Tall stems bearing waxy white flowers. Aug. and Sept. 2 ft. 1.05 3.00

undulata variegata. Fine variegated foliage and blue flowers. One of the best for edgings. June and July. 1 ft. ..... .75 2.00 15.00

IBERIS — Perennial Candytuft

(r)**sempervirens. Evergreen Candytuft.** Loose spreading habit with evergreen foliage. Flowers pure white completely covering the plant. Good for rockeries. May. 1 ft. .... .75 2.00 15.00

(r)**sempervirens. Little Gem.** A miniature form of the above which blooms profusely and makes a splendid little evergreen rock plant for edging. May. 6 in. ..... .90 2.40 18.00

IBERIS SNOWFLAKE
This new and beautiful Iberis forms large cushions with an abundance of wonderful, pure white flower-heads. Evergreen foliage. May. 8-10 in.
35¢ each; $1.05 per 3; $3.00 per 10; $24.00 per 100

INULA

(r)**ensifolia.** Bushy plants covered with bright, golden-yellow, daisy-like flowers. June and July. 9-12 in. ..... .90 2.40 18.00

IRIS

We have selected the very best varieties for our collection, including all classes, in both named varieties and separate colors.

GERMAN IRIS—Tall Bearded Iris

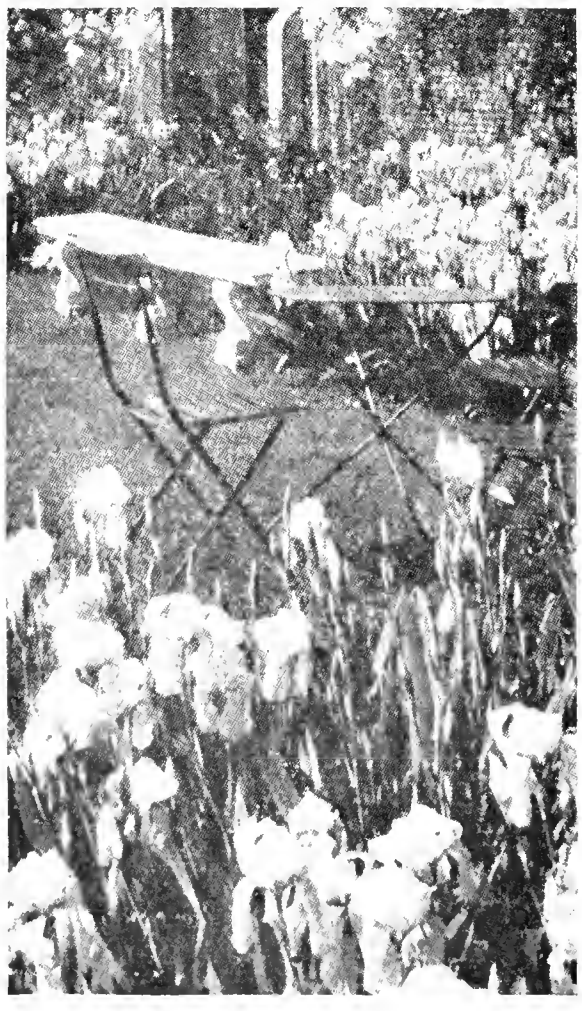

German Iris

Ambassadeur. Red-violet; orange beard. A magnificent bronze and black-maroon bi-color that rates very high among Iris, now low in price. May and June. 3-3½ ft. .90 2.40 18.00

Aphrodite. Violet-pink. An aristocrat among Iris, perfect form, smooth in texture. May and June. 3-3½ ft. ..... .90 2.40 18.00

Bruno. Rich, velvety red-purple. A flower of heavy substance lasting a long time when blooming. One of the finest Iris. May and June. 3 ft. ..... .90 2.40

Dalila. Flesh color and plum red. A very distinct variety. May and June. 2½-3 ft. ..... .90 2.40 18.00

Gold Imperial. Chrome-yellow, brilliant orange beard. One of the best yellow varieties. May and June. 2½-3 ft. ..... .90 2.40 18.00

Lent A. Williamson. Lavender, violet and deep purple, yellow beard. Tall, strong grower. May and June. 3 ft. ..... .90 2.40 18.00

Ma Mie. White, with delicate blue penciling. A fine Iris. May and June. 2½ ft. ..... .90 2.40 18.00

GERMAN IRIS (Continued)

Per 3 Per 10 Per 100

Mary Barnett. Pale lavender; intense orange beard. A beautiful Iris. May and June.
3 ft. 1.05 3.00 24.00

Mme. Chereau. White, with delicate blue edge. May and June. 2 ft. ..... .75 2.00 15.00

Morning Splendor. Violet and velvety purple. Considered one of the best American varieties. May and June. 3 ft. ..... .90 2.40 18.00

Pallida Dalmatica. Princess Beatrice. One of the most attractive varieties, as well as most satisfactory. Large flowers of clear lavender-blue shading to a pale silvery-blue at the base. Sweetly scented. May and June. 3 ft. ..... .75 2.00 15.00

Rheingauperle. Considered the very best, light rose-pink in the German Iris family. May and June.
2½-3 ft. ..... .90 2.40 18.00

Rhein Nixe. Standards white; falls deep violet-blue, white edged. Large and fine. May and June.
2-3 ft. ..... .75 2.00 15.00

Seminole. A reddish violet. This is the best of this type. An Iris worth growing. May and June.
2½ ft. ..... .75 2.00 15.00

White. This is almost a pure white and should be in each garden collection. May and June.
2 ft. ..... .75 2.00 15.00

10 CHOICE GERMAN IRIS (P)

Our selection
(Value $2.75) **$2.45**

KAEMPFERI—Japanese Iris

This is one of the finest groups of perennials. They bloom about one month after the German Iris varieties, usually in mid-July. The flowers are enormous, and are of many shades of white, lavender, purple, violet, blue and beautifully veined. They are so distinct from other Iris that they seem to belong to a different family.

Per 3 Per 10 Per 100

Delight. One of the most beautiful, deep blue, with enormous double flowers. July.
3 ft. .. 1.05 3.00 24.00

Fascination. Double. Mauve-pink, lightly veined white. Beautiful variety. July. 3 ft.
..... 1.05 3.00 24.00

Japanese Iris

Grace Sperling. Large, single flowers of an excellent shade of violet. July. 3 ft. 1.05 3.00 24.00

Hercules. Double, clear lilac-blue. Exceptionally good. July. 3 ft. 1.05 3.00

La Favorite. Double. Large, fine, white, freely veined with blue. Has a rich purple center. July.
3 ft. 1.05 3.00 24.00

Mahogany. Large, double flowers, the latest to bloom. Purple-mahogany-red. Surely an outstanding Iris. July. 2-3 ft. 1.05 3.00 24.00

KAEMPFERI (Continued)

Per 3 Per 10 Per 100

Neptune. Violet overlaid wth dark blue; Single. July. 3½ ft. ..... .90 2.40 18.00

Painted Lady. A large, single white, suffused pink. Very good. July. 3½ ft. ..... .90 2.40 18.00

Patrocle. Very choice, dark reddish-violet; single. July. 3½ ft. ..... .90 2.40 18.00

Purple and Gold. Enormous double flowers; color, rich violet purple with white petaloides. July.
3 ft. 1.05 3.00 24.00

Ski-no-ryo. Double. Blue and white. An excellent Iris. July. 2½ ft. 1.05 3.00

Uchiu. Double, sky-blue. A very rich Iris. July
3½ ft. 1.05 3.00 24.00

Venus. Single, pure white. One of the best. July.
3½ ft. ..... .90 2.40 18.00

Victor. Whitish lavender; large. July.
3 ft. 1.05 3.00 24.00

JAPANESE IRIS COLLECTION

(Q) 1 each of the above 14 varieties
(Value $4.70) **$4.00**

(R) 3 each of 4 different colors in 4 varieties (12 plants)
Our selection (Value $4.20) **$3.50**

PUMILA—Dwarf Bearded Iris

Charming, very dwarf plants which bloom in May and June. The flowers are large and showy. They have the same general appearance as the German Iris. Excellent for borders and rock gardens.

Per 3 Per 10 Per 100

(r)atroviolacea. Wine color; very dwarf. May and June.
4-6 in. ..... .75 2.00 15.00

(r)Bride. A large, showy, pure white. May and June.
6-8 in. ..... .75 2.00 15.00

(r)Canary. Bright yellow. Exceptionally fine. May and June.
8-10 in. .... .75 2.00 15.00

(r)Charmer. Lavender blue. A very dainty variety. May and June.
6-8 in. ..... .90 2.40

(r)Excelsa. A splendid pale lemon-yellow. May and June.
6-8 in. ..... .75 2.00 15.00

Orange Queen. Orange-yellow. One of the very best. May and June. 6-8 in. .90 2.40 18.00

(r)Sambo. Dark purple with crimson veins. May and June. 8-10 in. ..... .90 2.40 18.00

DWARF IRIS—SPECIAL (S)

3 each of Canary, Sambo, Bride, and Orange Queen (12 plants)—(Value $3.30) **$2.95**

Per 3 Per 10 Per 100

IRIS—Miscellaneous

cristata. (Crested dwarf Iris) Dainty, native, creeping species. Flowers rich amethyst-blue. Excellent ground cover. May. 3-6 in. Pot plants ..... .90 2.40

cristata alba. (Crested dwarf Iris) A handsome white form of the above. Very rare. May 3-6 in. Pot plants. 1.20 3.70

pseudacorus. Brilliant yellow; excellent for water's edge. May and June. 3 ft. ..... .75 2.00 15.00

Siberica. These make a bright show in the garden and their magnificent, large, blue flowers are excellent for cutting. May and June. 3 ft. ..... .75 2.00 15.00

Per 3 Per 10 Per 100

Siberica Snow Queen. Lovely, pure white form of the above. May and June. 3 ft. ..... .75 2.00 15.00

versicolor. Light purple flowers, produced very freely in spring and summer. 2 ft. ..... .75 2.00 15.00

FALL BLOOMING IRIS

Lieut. de Chavanac. New, fall-flowering Iris. Dainty violet flowers with deeper purple shading in the falls, appearing freely from early September on. Blooms freely in spring also. 9 in.

Pot plants
35¢ each; $1.05 per 3; $3.00 per 10

Per 3 Per 10 Per 100

JACOB'S LADDER—see Polemonium

JASIONE

(r)**perennis.** Numerous heads of blue flowers on compact plant. July and Aug. 6-12 in. Pot plants. ..... .75 2.00

LAMIUM

(r)**maculatum.** Variegated foliage, deep rose-purple flowers. An excellent perennial. July and Aug. 10 in. ..... .75 2.00 15.00

LAVENDER COTTON—see Santolina

LAVENDULA Lavender

(r)**vera. True Lavender.** Delightfully fragrant blue flowers. Compact plant. July and Aug. 18 in. Pot plants. ..... .90 2.40 18.00

LEOPARDBANE—see Doronicum

LEONTOPODIUM Edelweiss

(r)**alpinum.** Rosette-shaped, woolly, grayish-white flowers on a sturdy stem. June to August. 6-8 in. ..... .90 2.40 18.00

Liatris Pycnostachya

Per 3 Per 10 Per 100

LIATRIS Gay Feather

pycnostachya. Cat-tail gay feather. A most striking and desirous plant with great rocket-like spikes of pale purple flowers. Aug. to Oct. 3-5 ft. ..... .75 2.00 15.00

scariosa (early). This excellent plant has large, showy purple heads and flowers. Exceptionally good for cutting. August and Sept. 2-3 ft. ..... .75 2.00 15.00

scariosa (late). This plant is exactly the same as the preceding variety except that it blooms in September and October and grows 3-4 ft. high. ..... .75 2.00 15.00

HARDY GARDEN LILIES

Garden enthusiasts are now taking literally the admonition to "Consider the Lilies." The beauty and variety of the Lilies is being more and more appreciated. Today, a garden without Lilies is much like a garden without Roses; unthinkable.

Give these lovely Lilies a place in your garden, a sunny spot where they can grow undisturbed. They will delight you for many years to come. We know of no flowers which ask less and give more. It pays to buy the best obtainable bulbs, such as are listed here.

We offer POTTED LILIES, because they are easier to handle, with less chance of loss, and they may be planted at any time during the season without injury to the plant. In most cases, this is of great convenience.

LILIUM Lily

auratum. Goldband Lily. White flowers with tiny crimson spots and a broad gold band through each petal. July and Aug. 3 ft. 6 in. pot plants. 1.50 4.00 35.00

canadense. Broad, funnel-shaped, drooping flowers, varying from yellow to orange; spotted inside; graceful and pretty. Excellent for naturalizing. June and July. 3 ft. 5 in. pot plants. 1.20 3.70

candidum. Madonna Lily. Very fragrant pure white flowers. Very popular. June and July. 2-3 ft. 6 in. pot plants. 1.50 4.00 35.00

elegans atrosanguineum. Flowers of a rich dark coppery crimson with black spots. June and July. 12-15 in. 5 in. ot plants. 1.50 4.00 35.00

elegans. Orange Queen. Very hardy, dwarf lily, thriving in any garden and producing large, erect, orange-colored flowers with small black spots. June and July. 15-18 in. 6 in. pot plants. 1.35 3.85

hansonii. The leaves are carried in whorls and persist quite late. Yellow flowers, which are spotted brown, are very fragrant. Does well in either sunshine or shade. One of the six best lilies for North America. June. 4-5 ft. 6 in. pot plants. 1.80 4.50

Per 3 Per 10 Per 100

LILIUM (Continued)

henryi. A new Japanese lily that has made a sensation in Europe. It has the same form and appearance as the speciosa varieties but the flowers are brighter orange-yellow, hardy, easily grown and permanent. July and Aug. 5-6 ft.
6 in. pot plants. 1.65 4.25 37.50

martagon. Strong growing Lily, producing light-spotted purple flowers. Very graceful, vigorous and free-flowering. June and July. 6 ft.
6 in. pot plants. 1.50 4.00

regale. Royal Lily. Enormous white flowers, shaded pink or purple with a canary-yellow center. July. 2-3 ft. 6 in. pot plants. 1.65 4.25 37.50

speciosum album. Large, reflexing pure white flowers which are in season outdoors from mid-August until Oct. 2½-3 ft.
5 in. pot plants. 1.80 4.50

speciosum magnificum. The large, re-curving flowers are rich, carmine pink, margined white. A very fine variety. Aug. and Sept. 2½-3 ft.
6 in. pot plants. 1.65 4.25 37.50

superbum. Flowers pale yellow to deep crimson, more or less spotted on the inner surface of the petals. Valuable as a late-flowering lily. July. 6-8 ft. 6 in. pot plants. 1.35 3.85

tenuifolium. A charming lily with deep scarlet flowers. June. 2 ft.
4 in. pot plants. ..... .90 2.40

tigrinum. Old-fashioned tiger lily. Flowers are dark salmon-orange with black spots. Aug. 4 ft.
5 in. pot plants. 1.20 3.70

tigrinum flore-pleno. A pleasing, double form with flowers a little later than the single form and not so bright in color. Aug. and Sept. 2½-3 ft.
5 in. pot plants. 1.35 3.85

tigrinum splendens. Tiger Lily. Rich, dark salmon-orange flowers, thickly covered with large, purple spots in a pyramidal cluster. Aug. 3-5 ft.
6 in. pot plants. 1.50 4.00 35.00

umbellatum. Early and very free-flowering hybrids, coming in many shades of color. June and July. 3 ft. 5 in. pot plants. 1.35 3.85

LILY COLLECTIONS

(T) 1 each of the above 16 varieties.
16 plants (Value $8.25) **$7.40**

(U) 12 LILIES
3 each — Auratum, regale, speciosum magnificum, and tigrinum splendens
(Value $6.30) **$5.65**

LILY-OF-THE-VALLEY—see Convallaria

LIMONUM—see Statice

Per 3 Per 10 Per 100

LINUM Flax

(r)**flavum.** Golden Flax. Neat, bushy plant with numerous yellow flowers. June and July.
1 ft. ..... .90 2.40

LOOSESTRIFE—see Lysimachia

Per 3 Per 10 Per 100

LUPINUS Lupin

polyphyllus. Mixed. Beautiful plants with handsome leaves, and flowers in gorgeous colors of blue, pink and white. A good cut flower. June to Sept. 2-3 ft. .....
.75 2.00 15.00

LYCHNIS Campion

chalcedonica. Large, terminal heads of showy, orange-scarlet flowers. June to Aug. 2-3 ft. .....
.75 2.00 15.00

Lupin

Per 3 Per 10 Per 100

chalcedonica. Salmon Queen. A distinct novelty. Beautiful, salmon-pink flowers. June to Aug.
2-3 ft. ..... .75 2.00 15.00

coronaria. Flowers are crimson-purple with gray-green foliage. June. 2 ft. .... .75 2.00 15.00

(r)**viscaria splendens flore-pleno.** Tufted habit with double, rose-colored flowers. June and July.
12-15 in. ..... .75 2.00 15.00

LYSIMACHIA Loosestrife

clethroides. Long, re-curved spikes of pure white flowers. June to Sept. 2 ft. .90 2.40

(r)**nummularia. Moneywort.** A rapid growing, creeping plant, with round, shining leaves and small, yellow, bell-shaped flowers. Excellent for hanging baskets, rock work and walls, where it will make dense mats of foliage and flowers. June and July.
Pot plants. ..... .75 2.00 15.00

punctata. Grows in dense clumps, with light yellow flowers close to stem. June and July.
2 ft. ..... .75 2.00 15.00

LYTHRUM Purple Loosestrife

superbum. A strong, erect plant with spikes of rosy flowers. Splendid for banks of streams. July to Sept. 3-4 ft. ..... .75 2.00 15.00

— NEW —

MATRICARIA Feverfew
Ball's Double White. A most useful border plant and valuable summer cut-flower with large, double white flowers. June to Oct. 18-24 in.
35¢ each; $1.05 per 3; $3.00 per 10; $24.00 per 100

Per 3 Per 10 Per 100

MAZUS

(r)**reptans.** A low, creeping plant with lilac, lobelia-like flowers. May and June. 1 in.
Pot plants ..... .90 2.40 18.00

MEADOWRUE—see **Thalictrum**

MENTHA Mint

spicata. Useful herb with fragrant foliage.
1-2 ft. ..... .75 2.00 15.00

MERTENSIA Virginia Bluebell

virginica. Early spring-flowering plant with blue flowers fading to pink. May. 1-1½ ft.
Pot plants. ..... .75 2.00

MONARDA Beebalm

didyma. Cambridge Scarlet. Brilliant scarlet flowers. An improved variety. July to Sept. 2-4 ft.
Pot plants. ..... .75 2.00

didyma salmonea. Salmon Beebalm. Uncommon sort with flowers of salmon-pink. July to Sept. 2 ft.
Pot plants. ..... .90 2.40 18.00

didyma violacea superba. Amaranth. Deep amaranth-red flowers. Distinct. July to Sept.
2 ft. ..... .75 2.00 15.00

MONKSHOOD—see **Aconitum**

MYOSOTIS For-get-me-not

(r)**semperflorens.** Bright blue flowers with yellow eyes borne in clusters. June to Sept.
8 in. ..... .75 2.00

MEMORIAL DAY MYOSOTIS

This beautiful biennial is of compact, bushy habit with large, bright blue flowers. One of the finest. Very useful for this special occasion. May. 6 in.

60¢ per 3; $1.60 per 10; $13.50 per 100

Per 3 Per 10 Per 100

NEPETA

(r)**mussini.** An excellent plant for any position but especially useful in rock gardens. It is compact and forms dense tufts about 12 inches high with masses of small light violet blue flowers during July and Aug. 1 ft. ..... .75 2.00 15.00

Souvenir d'Andre Chaudron. An upright growing plant with silvery gray foliage and large dark blue flowers blooming constantly during June, July and August in the hottest and dryest weather.
15-18 in. ..... .75 2.00

OENOTHERA Evening Primrose

fruticosa youngi. A strong stocky plant with bright lemon-yellow flowers. June to Aug.
2 ft. ..... .75 2.00 15.00

Per 3 Per 10 Per 100

glauca fraseri. A strong growing plant forming a dense bush-like specimen and bearing deep yellow flowers in profusion. June to Oct.
12-15 in. ..... .75 2.00 15.00

(r)**missouriensis.** Low branched plants bearing a profusion of bright yellow flowers. Good for rock garden or border. June to Aug.
10 in. ..... .75 2.00 15.00

PAINTED DAISY—see **Pyrethrum**

PAPAVER Poppy

(r)**nudicaule Gibson's Giant Orange.** Extra large flowers of a beautiful shade of orange. This is one of the newest additions to the Iceland Poppy family.
June to Sept. 12-15 in. ..... .75 2.00

nudicaule Sanford's Giant Strain Mixed. The finest strain we have ever seen. Flowers are immense, silken cups in a great variety of shades in the lightest pinks, cream, yellows through salmon and scarlet. June to Sept. 18-24 in.

30¢ each; $2.40 per 10; $18.00 per 100

PAPAVER ORIENTALE

Oriental Poppy

Oriental Poppies are the regal representatives of this popular genus, growing 3 to 3½ ft. high, and far surpassing in splendor of bloom all the annual kinds, and for a gorgeous display of rich and brilliant coloring nothing equals them during their period of flowering in May and June, and whether planted singly or in masses their large flowers and freedom of bloom render them conspicuous in any position.

Strong plants are supplied in pots to insure success.

Oriental Poppy

Per 3 Per 10 Per 100

PAPAVER

Orientale. Beauty of Livermore. The finest, dark crimson with black blotch. Flowers freely produced May and June. 3 ft. Pot plants .90 2.40

Per 3 Per 10 Per 100

PAPAVER (Continued)

Orientale. Lulu A. Neeley. Flowers are brilliant ox-blood red, does not fade. An outstanding variety. May and June. 2 ft.
Pot plants. 1.05 3.00

Orientale. May Sadler. Beautiful salmon-pink with black markings. One of the finest pinks. May and June. 2 ft. Pot plants. 1.05 3.00

Orientale. Mrs. Perry. Beautiful shade of salmon pink. One of the finest. May and June. 3 ft.
Pot plants. ..... .90 2.40 18.00

Orientale. Olympia. Flowers semi-double, brilliant scarlet overlaid with orange. Very free flowering. June and July. 2 ft.
Pot plants. ..... .90 2.40 18.00

Orientale. Royal Scarlet. Rich, glowing, scarlet flowers. A great producer and a strong grower. June and July. 3 ft.
Pot plants. ..... .90 2.40 18.00

Orientale. Wurtembergia. A brilliant, glowing, rose-red flower of great size and substance. May and June. 2 ft. Pot plants. 1.05 3.00

OFFER (V)

1 each of above 7 varieties
(Value $2.25) **$1.75**

OFFER (W)

3 each of Beauty of Livermore, May Sadler, Royal Scarlet and Wurtemburgia (12 plants)
(Value 3.90) **$3.50**

Per 3 Per 10 Per 100

PENTSTEMON

heterophyllus. Violet Pentstemon. Neat, bushy habit, small spikes, reddish-blue flowers. June to Aug. 1 ft. ..... .75 2.00

ovatus. A strong growing variety with purplish-blue flowers. Good cut flower. July and Aug.
3 ft. ..... .75 2.00 15.00

Shell Pink. Bright shell pink. One of the best. July and Aug. 2 ft. Pot plants. .... .90 2.40

torreyi. Spikes of scarlet flowers from June to Aug.
2 ft. ..... .75 2.00 15.00

Per 3 Per 10 Per 100

PEONIES

There is no question but Peonies are one of the most important of hardy perennials. These beautiful plants should have a place in every garden. A most excellent variety for cutting.

Albert Crousse. Large, very full blooms of soft shell pink. Late June. 2-2½ ft. 1.50 4.00

Baroness Schroeder. Rose type. White with shading of flesh. This is one of the finest peonies. Late mid-season. 2-2½ ft. 2.25 6.00

Cherry Hill. Deep garnet with glistening sheen. Flowers are borne on tall, strong stems. Excellent foliage. Early. 2-2½ ft. 2.25 6.00

Felix Crousse. Excellent variety. Large, clear, brilliant, red flowers coming in mid-season to late.
2-2½ ft. 1.80 4.50

Festiva Maxima. White with crimson markings in center. Very large and full. Tall, strong grower. Early. 2-2½ ft. 1.50 4.00

Karl Rosenfield. A pure, rich, crimson. Truly a beautiful peony. Nice cut flower. Early.
2-2½ ft. 2.25 6.00

Marie Jacquin. The water-lily Peony. Semi-double, cup-shape, white flowers, borne in great profusion. Mid-season. 2-2½ ft. 2.40 6.60

Mons Jules Elie. A beautiful shade of lilac-pink with deeper rose at the base, and overlaid with a sheen of silver. Excellent cut flower variety. Early mid-season. 2-2½ft. 2.25 6.00

Officinalis rubra. Rich, deep crimson; the great Decoraton Day Peony. This is the early red Peony of our grandmothers and the one we see in the old gardens. This variety can remain undisturbed for many years. It will develop into large clumps giving dozens of flowers. Late May.
2 ft. 2.25 6.00

Primevere. Outer petals sulphur-white, inner petals deep sulphur-yellow. Mid-season.
2-2½ ft. 3.75 11.25

rubra superba. A rich, brilliant, dark crimson. Early.
2-2½ ft. 2.25 6.00

Therese. A most desirable variety of a charming shade of violet-rose changing to lilac white. One of the best mid-season varieties.
2 ft. 3.75 11.25

Walter Faxon. A very distinct, delicate, rose-colored flower. One of the best pinks. A free bloomer. Mid-season. 2 ft. 3.75 11.25

Mixed. Finest mixed varieties.
..... 1.20 3.70

SPECIAL GIFT
We will give one plant of our new
CHRYSANTHEMUM SUNNY BOY
with every order of perennial plants for $5.00 or more

PERENNIAL CANDYTUFT—see Iberis

Hardy Phlox . . .

The hardy perennial Phlox deserve a prominent place in all hardy flower borders, or where breaks of brilliant colors are required during July, August, and September. For general border decoration, no other family is capable of producing such gorgeous displays. They produce dazzling color at a time when there is little else to depend on. Their large heads of blooms are excellent as cut flowers and floral decorations.

The immense size and perfect form of new varieties will be a revelation to those who know only the old-fashioned kinds. We offer the good OLD and outstanding NEW varieties, all of which have been tried and tested for desirability and trueness to name. Our collection is the result of careful selection over a period of many years and we confidently recommend it as consisting of the best available varieties.

CULTURE: Phlox will grow and bloom almost anywhere; however, they are gross feeders and if given rich soil and plenty of moisture, best results can be obtained. To grow Phlox really well, the soil should be well drained, deeply spaded, enriched with rotted manure or bonemeal, and well cultivated. Planting may be done in fall or spring in a sunny border. Set the plants 12-15 inches apart. Lift and divide every three or four years or they will become crowded, which results in poor, small flowers. Be sure and REMOVE all flower heads before they go to seed. Phlox require considerable WATER during the blooming period. NEVER WATER OVERHEAD, always keep blooms and foliage dry, letting hose run slowly on the ground. This method of watering prevents mildew.

If mildew appears, indicated by a white powdery substance on the leaves, during changeable weather, spray with sulphide of potassium, 1 oz. to 3 gallons of water to which a little soap should be added, or apply a good brand of fine dusting sulphur in early June, using a duster to insure a coating BENEATH as well as above the foliage. Repeat every two weeks if needed.

New Introductions In Phlox

Borden Gem. A distinct novelty. Large trusses of well-formed, dark purple flowers; very attractive, and an outstanding color. Aug. 3 ft.
$1.05 per 3; $3.00 per 10

Columbia. (Plant Patent No. 118). We are pleased to offer this new Phlox introduced by Wayside Gardens, using their description, "Gorgeous cameo-pink with faint blue eye. Massive flower-heads in great abundance. Excellent foliage, mildew and insect free. Rugged growth. A glorious Phlox in every way." July and Aug. 2-2½ ft.
35¢ each; $1.00 per 3; $3.00 per 12

George Stipp. Deep glowing salmon with shaded lighter eye. Does not fade. One of the best recent introductions. July and Aug. 2½-3 ft.
90¢ per 3; $2.40 per 10; $18.00 per 100

Hauptman Koehl. Dark blood-red. Large clusters on strong, tall stems. Individual flowers large. Keeps color in heat and rain. July and Aug. 2½ ft.
90¢ per 3; $2.40 per 10; $18.00 per 100

Karl Forester. Glowing dark orange-red. July and Aug. 2-3 ft.
90¢ per 3; $2.40 per 10

Leo Schlageter. Huge, pyramidal trusses of brilliant scarlet-carmine, with dark center. Very strong and showy. July and Aug. 2-3 ft.
90¢ per 3; $2.40 per 10

Mary Louise. Large heads of pure, waxy-white flowers. Individual flowers are very large. We consider this the best white Phlox we have seen. Aug. and Sept. 2½-3 ft.
$1.20 per 3; $3.70 per 10; $32.50 per 100

Morgenrood. Novelty. A very distinct variety. A strong grower with large clusters of a bright rose shade with deeper eye. July and Aug. 2-3 ft.
90¢ per 3; $2.40 per 10; $18.00 per 100

P. D. Williams. Enormous flowers in pyramidal trusses. Soft apple-blossom pink with darker center. Buds and the reverse of petals are rosy red. Grows compactly and retains its color unmarred and unbleached. July to Oct. 2½ ft.
$1.20 per 3; $3.70 per 10; $32.50 per 100

Rosalinda. Lovely soft amaranth-pink blooms borne in great profusion. An outstanding variety that should be in every garden and a good companion to the popular Miss Lingard. June to Oct. 2½ ft.
$1.20 per 3; $3.70 per 10

Saladin Brilliant orange-scarlet flowers carried in large trusses. The individual flowers are very large and do not change color in heat and rain. A real acquisition. July and August. 2 ft.
90¢ per 3; $2.40 per 10; $18.00 per 100

Salmon Glow. Lively flame-pink, with salmon shades, softened with lilac and white tints at the center, the effect as a whole being a rich salmon. This new variety is extremely free flowering. July throughout the season. 2-3 ft.
90¢ per 3; $2.40 per 10

OFFER (X)
1 each of the above 12 Phlox (12 plants, Value $4.00) **$3.55**

OFFER (Y)
3 each of the above 12 Phlox (36 plants, Value $12.00) **$10.20**

Be sure and look over our list of Annual Seedlings on Page 48.

Per 3 Per 10 Per 100

PHLOX (Continued)

Annie Cook. Flesh pink. July and Aug. 2½-3 ft, ... .75 2.00 15.00

B. Compte. Very dark, velvety red. Effective. Aug and Sept. 2½-3½ ft. ..... .75 2.00 15.00

Beacon. Brilliant Cherry-red. July and Aug. 2½-3 ft. ..... .75 2.00 15.00

Blue Hill. Rich lilac blue, the finest of its color. July and Aug. 2½-3 ft. ..... .90 2.40 18.00

Caroline Vanderburg. (New) Striking violet-blue with enormous trusses and large individual flowers. July and Aug. 2-3 ft. ..... .90 2.40

Count Zeppelin. Large white flowers, scarlet eyes. July and Aug. 2½-3 ft. ..... .90 2.40 18.00

Daily Sketch. Light salmon-pink with carmine eye. Extra large trusses and individual flowers. One of the best phlox yet introduced. July and Aug. 2-3 ft. 1.05 3.00 24.00

E. I. Farrington. Salmon pink with white eye. July and Aug. 2½-3 ft. ..... .75 2.00 15.00

Enchantress. Bright salmon-pink with dark eye. Very strong grower. July and Aug. 2-3 ft. ..... .75 2.00 15.00

Europa. Snow white, carmine center. July and Aug. 2½-3 ft. ..... .75 2.00 15.00

Evelyn. (New). A rich salmon rose. One of the finest new Phlox. July and Aug. 2-3 ft. ..... .90 2.40 18.00

Feurbrand. (New) Brilliant orange-scarlet, sometimes almost vermillion. Very free flowering. July and Aug. 2-2½ ft. ..... .90 2.40 18.00

Frau G. von Lassburg. Large heads of pure white flowers. July and Aug. 2-3 ft. .75 2.00 15.00

George A. Strohlein. Dazzling, scarlet-red with deeper eye. One of the best of this color. July and Aug. 2-2½ ft. ..... .90 2.40 18.00

Gustave Lind. (New). A dwarf variety. Bright salmon-red. Free bloomer. July and Aug. 18-24 in. 1.05 3.00

Johnson's Favorite. Light salmon-pink with a dark red eye. Strong grower. July and Aug. 2-3 ft. ..... .75 2.00 15.00

Jules Sandeau. Free flowering pink. Popular. July and Aug. 18-24 in. ..... .75 2.00

Julius Heurlin. Light salmon-pink. A very good phlox. July and Aug. 2-3 ft. .90 2.40 18.00

Lord Raleigh. A good purple. July and Aug. 2-3 ft. ..... .75 2.00 15.00

Maid Marian. Soft Lavender, very even in color. July and Aug. 2½-3 ft. ..... .75 2.00

Mia Ruys. An excellent dwarf white. July and Aug. 15 in. ..... .90 2.40 18.00

Each season, flower garden enthusiasts from many states visit our Phlox Gardens which are becoming more popular from year to year. Blossoms here are at their best from the middle of July to the last of August.

THE PUBLIC IS CORDIALLY INVITED TO SEE THIS GORGEOUS DISPLAY.

Phlox

Per 3 Per 10 Per 100

Miss Lingard. White flowers, glossy green foliage. June to Oct. 2½-3 ft. ..... .75 2.00 15.00

Mrs. Scholten. (New). Dark salmon pink flowers in enormous pyramidal spikes. A phlox of great value. July and Aug. 2-2½ ft. .90 2.40 18.00

Painted Lady. (New) Delicate silver-pink with salmon shading and red eye. July and Aug. 3 ft. ..... .90 2.40 18.00

R. P. Struthers. Bright pinkish salmon, crimson eye. July and Aug. 2-3 ft. ..... .75 2.00

Rijnstroem. Bright carmine rose... July and Aug. 3-3½ ft. ..... .75 2.00 15.00

Riverton Jewel. Salmon pink with a dark eye. July to Oct. 3-4 ft. ..... .75 2.00 15.00

Ruth May. Very pale pink with a dark eye. Has very large trusses and vigorous plant growth. Blooms very freely. A very good Phlox. Aug. to Oct. 2½-3 ft. ..... .75 2.00 15.00

Special French. Soft pink with darker eye. July and Aug. 2½-3 ft. ..... .75 2.00 15.00

Stella's Choice. One of the best pure whites. Aug. and Sept. 3-4 ft. ..... .75 2.00 15.00

Sunset. Dark rosy pink. July and Aug. 18-24 in. ..... .75 2.00 15.00

Thor. Deep rich salmon pink, crimson eye. Very fine. July and Aug. 2½-3 ft. .75 2.00 15.00

Von Hockburg. Very rich crimson, considered the best Phlox in this color. July and Aug. 2½-3 ft. ..... .90 2.40 18.00

Widar. Bright reddish violet with large white center. July and Aug. 2½ ft. .... .75 2.00 15.00

SEE SPECIAL COLLECTIONS ON NEXT PAGE

PHLOX COLLECTION No. 1
1 each of 12 beautiful colors
our selection (12 plants) **$2.90**
(Value $3.15)
FREE with this offer — 1 Miss Lingard

PHLOX COLLECTION No. 2
3 each of 4 beautiful colors
our selection (12 plants) **$3.00**
(Value $3.30)
FREE with this offer — 1 Miss Lingard

PHLOX COLLECTION No. 3
3 each of 12 beautiful colors
our selection (36 plants) **$8.95**
(Value $9.45)
FREE with this offer — 3 Miss Lingard

Per 3 Per 10 Per 100

DWARF OR GROUND PHLOX

(r)**divaricata laphami.** Large, fragrant lilac-blue flowers. May and June. 1. ft.
Pot plants. ..... .75 2.00 15.00

(r)**subulata.** Pink flowers completely covering the neat compact plant in May. 4 in. .. .75 2.00 15.00

(r)**subulata alba.** A carpet of moss-like foliage covered with white flowers. May and June.
4 in. ..... .75 2.00 15.00

(r)**subulata Apple Blossom.** Dwarf compact grower covered with Apple Blossom pink flowers. May and June. 1 in. Pot plants. ..... .90 2.40

(r)**subulata Camla.** (New) A rare English novelty, the flowers are very large, glistening pink. It blooms from May to Sept. 4-6 in.
Pot plants. 1.05 3.00

(r)**subulata coccinea.** The flowers of this variety are a deep carmine red, making a most brilliant display. May and June. 4-6 in.
Pot plants. ..... .75 2.00 15.00

(r)**subulata fairy.** Pale blue, dark purple eye. Compact foliage. June. 4-6 in.
Pot plants. ..... .75 2.00 15.00

(r)**subulata vivid.** Bright pink with dark pink eye. Choice. One of the loveliest. May and June. 4-6 in.
Pot plants. ..... .90 2.40 18.00

NOTE: Space will not permit us to list all of the varieties of Phlox we grow. If the Phlox you are looking for is not listed, please inquire.

Per 3 Per 10 Per 100

PHYSALIS — Chinese Lantern Plant

francheti. This plant produces bright orange-scarlet, lantern-like fruits which, when dried in the fall, are useful for floral decorations. 2 ft.
Pot plants. ..... .75 2.00

Per 3 Per 10 Per 100

PHYSOSTEGIA — False Dragon's Head

virginiana. Long spikes delicate pink flowers in July and Aug. 3 ft. ..... .75 2.00 15.00

(r)**virginiana grandiflora vivid.** Deep pink. A wonderful little plant. Aug. and Sept.
15 in. ..... .75 2.00 15.00

PINKS—see Dianthus

PLATYCODON — Balloon Flower

grandiflorum. Large showy deep blue flowers on tall spikes, are produced from June to Sept. Height 2 ft. ..... .75 2.00 15.00

grandiflorum alba. Large white flowers. Very hardy June to Sept. 2 ft. ..... .75 2.00 15.00

grandiflorum mariesi. Broad thick foliage with large deep violet-blue flowers. July until Sept.
12-15 in. ..... .75 2.00 15.00

grandiflorum mariesi alba. Same as preceding variety only flowers are white... July to Sept.
12-15 in. ..... .75 2.00 15.00

PLUMBAGO

(r)**larpentae.** A desirable border plant covered with deep blue flowers. Aug. and Sept.
6-10 in. ..... .90 2.40 18.00

POLEMONIUM

caeruleum. Fern-like foliage. Bell-shaped blue flowers. June to Sept. 18-24 in. .75 2.00

caeruleum alba. A handsome, pure white, flowering form of above. June to Sept.
18-24 in. ..... .75 2.00

(r)**reptans. Jacob's Ladder.** Dwarf, bushy plant with showy, blue, bell-like flowers. April to June.
8-10 in. ..... .75 2.00 15.00

(r)**richardsoni.** Very bushy plant with persistent foliage. Handsome all season long. Flowers are ruffled, blue and bell-like. June to Aug.
15-18 in. ..... .75 2.00 15.00

POLYANTHUS — Bunch Primrose

Munstead strain mixed. In beautiful shades of yellow, cream, dark orange, some pink and dark rose. May. 8-10 in. Pot plants .. .90 2.40 18.00

(r)**Sutton's Brilliance.** (New) An exceptionally showy strain including a large proportion of vivid red and orange shades, which are most telling. The colors are so bright and unusual that the effect in a bed is quite unlike that generally associated with Polyanthus. May and June. 6-8 in.
Pot plants. ..... .90 2.40 18.00

(r)**Sutton's Giant Mixed.** Very fine. In shades of yellow, cream, dark orange and dark rose. May and June. 6-8 in. Pot plants. ..... .75 2.00 15.00

(r)**Sutton's Giant Yellow.** A showy variety with a profusion of large, rich, yellow flowers. May and June. 6-8 in. Pot plants. ..... .75 2.00 15.00

(r)**Sutton's Superb Mixed.** The colors vary from blush-white to crimson and maroon. Choice rock garden plants. May and June. 6-8 in.
Pot plants. ..... .90 2.40 18.00

See Page 1 for new Perennial Introductions

Per 3 Per 10 Per 100

POPPY—see Papaver

POTENTILLA Cinquefoil

(r)**tridentata.** A splendid plant, bearing clusters of white flowers. June to Aug. 6-12 in. .75 2.00 15.00

Warrensi. (New) Large, pure yellow blossoms. An excellent border plant. Very hardy. June to Sept. 18-24 in. ..... .90 2.40 18.00

PRIMROSE—see Primula and Polyanthus

Per 3 Per 10 Per 100

PRIMULA Primrose

(r)**Sutton's Crimson.** A select strain of rich crimson flowers. One of the best. May and June. 4-6 in. Pot plants. ..... .90 2.40 18.00

(r)**Sutton's Perfection Mixed.** A splendid strain of Primrose, flowers of the brightest shades. May and June. 4-6 in. Pot plants. ..... .90 2.40

(r)**veris.** Plants of vigorous growth, mixed colors. April and May. 6-9 in. Pot plants. ..... .75 2.00 15.00

Primula

Per 3 Per 10 Per 100

(r) **vulgaris.** The true, old English Primrose. Pale yellow flowers. May and June. 6 in. Pot plants. ..... .75 2.00 15.00

PULMONARIA

(r)**angustifolia.** Tufts of dark green foliage from which issue many rigid spikes bearing crowded heads of rich blue flowers. A very fine flowering variety. April to June. 6 in. ..... .90 2.40 18.00

(r)**saccharata maculata.** (Rare) This plant has beautiful pink flowers with silvery spotted foliage. April and May. 8-12 in. ..... .90 2.40 18.00

Pyrethrum Hybrids

Per 3 Per 10 Per 100

PYRETHRUM Painted Daisy

(r)**atrosanguineum.** Deep blood red flowers, single and semi-doubles. May and June. 2 ft. ..... .90 2.40

We offer, in separate colors, the following single-flowered Pyrethrums: Pink; Rose-pink; Shell-pink; and white. May and June. 2 ft. 75¢ per 3; $2.00 per 10; $15.00 per 100

Finest Mixed English Varieties. Showy single flowers of pink, red and white. May and June. 2 ft. ..... .75 2.00 15.00

WONDERFUL NEW HYBRID PYRETHRUM

Buckeye. Double Red. When established, this marvelous plant is completely covered with blooms. May and June. 2 ft.

Strong plants from pots.

40¢ each; $1.10 per 3 $3.50 per 10

Per 3 Per 10 Per 100

RANUNCULUS Buttercup

acris flore-pleno. A pretty, double flowering, bright golden-yellow buttercup, blooming in great abundance. May and June. 2 ft. .75 2.00 15.00

RUDBECKIA Coneflower

laciniata. Golden Glow. Double golden-yellow flowers. A popular, hardy plant. July and Aug. 6 ft. ..... .75 2.00

speciosa newmani. Deep orange-yellow flowers with a dark purple cone. Good cut. July and Aug. 3 ft. ..... .75 2.00 15.00

SALVIA Sage

azurea. Pretty sky blue flowers in great profusion. Aug. and Sept. 3-4 ft. ..... .75 2.00 15.00

patens. Lilac-blue flower on compact plants. July and Aug. 18-24 in. ..... .75 2.00 15.00

pitcheri. A branching type with large flowers of a rich gentian blue. One of the best fall perennials. Sept. and Oct. 3-4 ft. ..... .90 2.40

SANTOLINA Lavender Cotton

(r)**chamaecyparissus.** Evergreen perennial. Attractive silver white foliage, yellow flowers. July. 1 ft. ..... .75 2.00 15.00

SAXIFRAGA Saxifrage

(r)**aizoon rosea.** Tufted plants with silvery edged foliage and pink flowers. July. 4-5 in. Pot plants. ..... .90 2.40 18.00

(r)**bathoniensis alba.** Mossy foliage with white flowers freely produced. July and Aug. 6 in. Pot plants. ..... .75 2.00

(r)**cordifolia.** A strong growing species with large waxy foliage and clusters of bright rose colored flowers. May and June. 15 in. .90 2.40 18.00

(r)**McNabiana.** A beautiful variety with large white flowers, prettily spotted red. May. 1 ft. Pot plants. ..... .90 2.40 18.00

5 or more plants of one variety will be priced at the 10 rate: 25 or more at the 100 rate.

Per 3 Per 10 Per 100

SCABIOSA — Pin Cushion Flower

House's Variety. A new strain of extra large flowers of blue shades. Beautiful doubles. June to Sept. 2 ft. 1.05 3.00

SEDUM — Stonecrop

(r)**acre.** Moss-like foliage, yellow flowers. May and June. 2-4 in.. Pot plants. .. .75 2.00

(r)**album.** Creeping variety, tiny white flowers on pinkish stems. July and Aug. 4-6 in. Pot plants. ..... .75 2.00 15.00

(r)**anopetalum.** A small form of Reflexum with greenish white flower heads. June and July. 4-5 in. Pot plants. ..... .75 2.00

(r)**borderi.** Evergreen foliage and flowers of pale violet. Suitable for edging, and excellent for rockeries. July and Aug. 6-8 in. Pot plants. ..... .90 2.40 18.00

(r)**ewersi.** Gray foliage and attractive growth. Rosy-lilac flowers. Very choice. Sept. and Oct. 6-8 in. ..... .90 2.40 18.00

(r)**kamtschaticum.** Evergreen foliage with golden flowers through July and Aug. 6-9 in ..... .75 2.00

(r)**kamtschaticum variegated.** One of the best because of its handsome golden variegated foliage, which blends with the orange yellow flowers. One of the best rock plants. July and Aug. 6-8 in. ..... .90 2.40 18.00

(r)**lydium.** Dense carpet of bright green foliage turning red. White flowers. July and Aug. 2 in. Pot plants. ..... .75 2.00 15.00

(r)**maximowiczi.** Heads of bright yellow flowers. July and Aug. 1 ft. ..... .75 2.00 15.00

(r)**nevii.** Very dwarf, deep green foliage, white blossome in early summer. June and July. 4-8 in. ..... .90 2.40 18.00

(r)**nicaense.** Of compact habit with yellow flowers during July and Aug. 8-10 in. Pot plants. ..... .75 2.00

(r)**reflexum.** Trailing habit, erect yellow flowers. July and Aug. 8 in. Pot plants .. .75 2.00 15.00

(r)**sarmentosum.** Woolly thread-like leaves, yellow flowers. June and July. 4-6 in. Pot plants. ..... .75 2.00 15.00

(r)**sieboldi.** Broad, bluish-gray foliage, margined with red. Flowers of rose-pink. Aug and Sept. 6 in. ..... .75 2.00 15.00

(r)**spectabile.** Large heads, rosy-colored flowers. Foliage silvery-green and compact. Sept. and Oct. 18 in. ..... .75 2.00 15.00

(r)**spectabile brilliant.** Same as above with bright amaranth red blossoms. Sept. and Oct. 18 in. ..... .75 2.00

(r)**spectabile variegated.** Variegated foliage with pink-rose colored flowers. Sept. and Oct. 18 in. ..... .75 2.00

Per 3 Per 10 Per 100

SEDUM (Continued)

(r)**stoloniferum.** Flat, fleshy leaves, pink flowers. July and Aug. 4 in. Pot plants. .75 2.00

(r)**stoloniferum coccineum.** Same as above except the flowers are bright red. July and Aug. 4 in. Pot plants. ..... .75 2.00

COLLECTION No. 4

12 Low Growing Rock Garden Sedums of Proven Merit. 1 each of 12 varieties, our selection (12 plants—Value $3.20) **$2.90**

COLLECTION No. 5

3 each, our selection, 4 varieties Low Growing Rock Garden Sedums of Proven Merit (12 plants—Value $3.60) **$3.25**

COLLECTION No. 6

3 each, our selection, 4 varieties Tall Growing Rock Garden Sedums of Proven Merit (12 plants—Value $3.00) **$2.70**

Per 3 Per 10 Per 100

SEMPERVIVUM — Houseleek

(r)**arachnoideum. Spiderweb Houseleek.** A lacy network of fine thread from tip to tip of foliage. Flowers bright red. Sept and Oct. 6 in. Pot plants. ..... .75 2.00 15.00

(r)**arenarium.** The plant makes small rosettes of bright green varying to crimson. A very choice Sempervivum. Sept. and Oct. 6-8 in. .75 2.00 15.00

(r)**assimile.** Compact rosettes of pale green-gray with pink flowers. Aug. and Sept. 6-8 in. Pot plants. ..... .75 2.00 15.00

(r)**brauni.** Bronze, almost dull red tips, dull green base. Sept. 6 in. Pot plants. .75 2.00 15.00

(r)**cornudium.** The plant makes small rosettes of green leaves varying to yellow. Compact habit. It is a fine variety, the stock of which is very scarce. Aug. and Sept. 3-4 in. Pot plants. .75 2.00 15.00

(r)**fimbriatum. Fringed Houseleek...** Rosettes reddish at base, fringed with hair at tips. Red blossoms. Aug. and Sept. 6-10 in. ..... .75 2.00 15.00

(r)**tectorum. Roof Houseleek.** Compact little tufts with offsets. Foliage green tinged bronze. Aug. and Sept. 8-10 in. ..... .75 2.00

COLLECTION No. 7

1 each of the above 7 varieties of Sempervivums (7 plants—Value $1.75) **$1.55**

COLLECTION No. 8

3 each of 4 varieties, YOUR selection. (12 plants—Value $3.00) **$2.70**

See our collection of cut flowers on Page 47

Per 3 Per 10 Per 100

SHASTA DAISY—see Chrysanthemum Maximum

SIDALCEA Greek-Mallow

Rosy Gem. A beautiful branching type with showy bright rose-colored flowers. June and July. 2-3 ft. ..... .75 2.00 15.00

SNOW-IN-SUMMER—see Cerastium

SPEEDWELL—see Veronica

SPIDERWORT—see Tradescantia

SPIREA—see Astilbe

STACHYS Betony

(r)lanata. Attractive silvery white foliage, small delicate purple flowers. July. 1 ft. .75 2.00 15.00

STATICE Great Sea-Lavender

dumosa. (New) Plants form a thick cushion of soft, silvery-gray flowers. Sept. 18 in. .90 2.40

latifolium. Small, purplish flowers produced in cloud-like heads in August. May be dried for winter use. 18-24 in. ..... .75 2.00

SUN ROSE—see Helianthemum

SWEET WILLIAM—see Dianthus

TEUCRIUM Germander

(r)chamaedrys. A plant of evergreen foliage with terminal spikes of bright rose flowers. July to Sept. 1 ft. ..... .75 2.00 15.00

THALICTRUM Meadowrue

glaucum. Blue-gray leaves, rather finely cut, with heads of yellow, fragrant flowers. July. 3-4 ft. ..... .75 2.00 15.00

THERMOPSIS Carolina Lupin

caroliniana. A lovely, lupin-like plant with rich green foliage, and yellow, pea-like flowers. June to Aug. 2 ft. ..... .75 2.00 15.00

THRIFT—see Armeria

THYME

(r)lanuginosus. Woolly Thyme. Downy gray foliage. Compact carpeting. June to Aug. 3-4 in. Pot plants. ..... .75 2.00

(r)serpyllum. Creeping Thyme. Evergreen foliage plant with tiny lilac flowers. Odorous leaves. June to Sept. 3-4 in. Pot plants. .75 2.00 15.00

(r) serpyllium album. White Mountain Thyme. Forms dense mats of dark green foliage and clouds of white flowers. June and July. 3-4 in. Pot plants. ..... .90 2.40 18.00

(r)serpyllum coccineum. (New Red). This, we believe, to be the most attractive plant. Plants become completely covered with brilliant scarlet flowers. June and July. 3-4 in. Pot plants. .75 2.00 15.00

COLLECTION No. 9

12 plants, 3 each of the above 4 varieties of Thyme (Value $3.15) **$2.90**

Per 3 Per 10 Per 100

TRADESCANTIA Spiderwort

Blue Species. A superior variety to the common virginica. Stiff, erect stems. Blooms profusely. Flowers are a beautiful shade of blue. June to Sept. 2½-3 ft. ..... .75 2.00

TRILLIUM American Wood-Lily

grandiflorum. For shady positions. Large, pure white flowers in April. 9-12 in. Pot plants. ..... .75 2.00

undulatum. Painted Trillium. A native. Excellent for shady places. May. 15-18 in. Pot plants. ..... .75 2.00

TRITOMA—Torch Lily Red Hot Poker

Pfitzeri Hybrids. Blooms are a rich, orange-scarlet on tail spikes. Needs a little protection. Aug. to Oct. 3-4 ft. ..... .90 2.40 18.00

TROLLIUS Globe Flower

caucasicus. Orange Globe. Giant, orange-yellow, buttercup-like blossoms. One of the best. May to Aug. 1-2 ft. Pot plants. .. 1.05 3.00

europaeus. Eleanor. Flowers, clear yellow, and double. A fine variety. May and June. 18 in. ..... .90 2.40 18.00

NEW TROLLIUS
LEDEBOURI GOLDEN QUEEN

A wonderful new introduction with large, golden flowers and orange stamens. This plant should be planted in every garden. June and July. 3 ft.

35¢ each; 90¢ per 3; $2.40 per 10; $18.00 per 100

Per 3 Per 10 Per 100

TUNICA

(r)saxifraga. A dwarf, tufted plant, delicate foliage, bearing pinkish flowers. July to Oct. 6 in. Pot plants. ..... .75 2.00 15.00

(r)saxifraga rosea flore-pleno. A lovely, double, pink variety. The rose-pink flowers are produced all spring and summer in great profusion, which makes it a most valuable rock garden plant. June to Oct. 6-8 in. Pot plants.

$1.05 per 3; $3.00 per 10; $24.00 per 100

Per 3 Per 10 Per 100

TURTLE HEAD—see Chelone

VALERIANA Garden Heliotrope

officinalis. Numerous trusses of pinkish-lavender flowers with a delicate fragrance. Foliage very showy. June. 4 ft. ..... .75 2.00 15.00

VERONICA Speedwell

(r)gentianoides. One of the earliest and most valuable border plants. It has attractive, pale blue flowers with darker streaks. May. 9-12 in. ..... .75 2.00 15.00

(r)goldeni. A beautiful, compact, low-growing plant with attractive, yellow leaves and blue flowers. Rare. June and July. 4 in. Pot plants ..... .90 2.40

Veronica Longifolia subsessilis

Per 3 Per 10 Per 100

(r)**spicata nana.** An attractive, dwarf, blue form, blooming freely during the summer. June to Sept. 8-10 in. ..... .90 2.40 18.00

(r)**spuria. Royal Blue.** A bushy plant with a great abundance of bright blue spikes. Very showy. May and June. 1 ft. ..... .75 2.00 15.00

(r)**spuria. True Blue.** A variety with dense habit, with clear blue flowers. June to Aug. 10-12 in. ..... .75 2.00 15.00

VIOLA

The Violas are indispensible for bedding purposes and for edging perennial borders.

NEW CHOICE VIOLAS

(r)**Beauty of Larone.** Extremely large, deep violet flowers 2 inches across. Bushy, compact habit. Excellent for rockeries. May to Sept. 8 in.
Pot plants. 35¢ each; $3.00 per 10

(r)**Giant Jersey Gem.** An excellent plant of dwarf, compact habit and continuous bloomer from May until late fall. The flowers are of a pure rich purple, borne on good stems from 6 to 8 inches long. Grows in any soil with plenty of sun. This plant is absolutely free of the sprawling habit which is characteristic of the old Jersey Gem plants. Excellent for borders and rock gardens. May to Nov. 6-8 in. ..... **90¢ per 3; $2.40 per 10; $18.00 per 100**

(r)**Yellow Queen.** A novelty... This is the finest yellow Viola that we have seen. It blooms from late spring until frost. Flowers are large, deep yellow, and the plant of a good compact habit. Certainly an excellent variety. May to Oct. 6-8 in. Pot plants. .. **90¢ each; $2.40 per 10; $18.00 per 100**

Per 3 Per 10 Per 100

(r)**Apricot.** Dainty colored flowers of soft apricot. A good bloomer. May to Sept. 6 in. Pot plants. ..... .75 2.00 15.00

(r)**Arkwright Ruby.** (New) Free flowering Viola with bright, ruby-red flowers, suffused mahogany. A very distinct variety. May to Sept. 6-8 in. Pot plants. ..... .90 2.40 18.00

Per 3 Per 10 Per 100

VERONICA (Continued)

(r)**incana.** A woolly plant with numerous blue flowers. An excellent plant for rockery or edging. July and Aug. 1 ft. ..... .75 2.00

longifolia subsessilis. One of the handsomest, blue flowering plants. Perfectly hardy and increases in strength and beauty each year. Fine for cutting and one of the very best plants for the hardy border. July to Sept. 2-3 ft. ..... .90 2.40

(r)**pectinata.** Has numerous, small spikes of rose-colored flowers. Good rock garden plant. May and June. 3-4 in. ..... .90 2.40 18.00

(r)**repens.** Thick matted foliage, plant covered with light blue flowers. Rapid grower. May and June. 3-4 in. ..... .75 2.00

Trollius Eleanor (Page 45)

Per 3 Per 10 Per 100

VIOLA

Jersey Gem alba. An excellent pure White. Plants and flowers are of the same character as Jersey Gem. Blooms from May to Oct. 6-8 in. Pot plants. ..... .90 2.40 18.00

(r)**White Perfection.** An excellent, large-flowered white. May to Aug. 6 in. Pot plants .75 2.00 15.00

(r)**York Gem.** Plant Patent No. 83... This new Viola has clear mauve flowers, bold yellow eye, purple rays radiating from the eye on the three lower petals. Steady, long flower stems and compact, neat foliage. Blooms from early spring until the ground freezes. Hardy. May to Oct. 6-8 in Pot plants. 1.05 3.00

COLLECTION No. 10
1 each of the 8 varieties of Violas.
(8 plants—Value $2.40) **$2.15**

COLLECTION No. 11
12 CHOICE VIOLAS
3 each—Giant Jersey Gem, Yellow Queen, Jersey Gem alba, and York Gem
(Value $3.75) **$3.35**

VIOLA ODORATA — Sweet Violet

Double Russian. Perfectly hardy, producing double, sweet-scented, blue flowers; excellent for shady places. May and June. 8 in. .90 2.40 18.00

Per 3 Per 10 Per 100

rosina. A most delightfully fragrant, single variety with deep, rose-pink flowers. Very hardy. May to Oct. 3-6 in. ..... .90 2.40

VIOLET

cuculata. Blue Marsh Violet. This is one of our beautiful native plants. June to Sept. 6-8 in. ..... .75 2.00

YARROW—see Achillea

YUCCA

filamentosa. Tall spikes of fragrant, drooping, bell-shaped, creamy white flowers. Foliage sword-like. June and July. 4-5 ft.
2 year ..... .75 2.00 15.00
3 year 1.05 2.70 21.00

Yucca

5 or more plants of one variety will be priced at the 10 rate: 25 or more at the 100 rate.

Corliss' Hardy Plant Collections

COLLECTION No. 12

100 ROCK GARDEN PLANTS OF PROVEN MERIT $18.95

The regular retail price of these plants is $22.00 This is an ideal assortment

10 Arabis alpina flore-pleno
10 Ajuga matallica
10 Campanula garganica
10 Dianthus deltoides Brilliant
10 Helianthemum tomentosum
10 Heuchera brizoides
10 Sempervivum cornudium
10 Iris pumila Canary
10 Phlox subulata coccinea
10 Sedum nevii

COLLECTION No. 14

One-half of the above collection —— $10.45

COLLECTION No. 15

100 CHOICE PERENNIALS (Value $22.56) $19.45

8 Achillea Boule de Niege
8 Aconitum fischeri
8 Arabis alpina flore-pleno
8 Aster amellus elegans
8 Dianthus Beatrix
10 Erigeron speciosa hybrids
8 Geum Lady Stratheden
10 Hemerocallis flava
8 Iris jap. Purple and Gold
8 Papaver Orientale Mrs. Perry
8 Trollius Orange Globe
8 Platycodon grandiflora

COLLECTION No. 16

One-half of the above collection, $10.65

COLLECTION No. 17

100 NEWER PERENNIALS (Value $29.94) $26.45

8 Arabis alpina nana compacta
8 Artemesia ludoviciana
8 Aster Charles Wilson
10 Campanula per. Blue Spire
8 Chrysanthemum articum Astrid
10 Chrysanthemum White Swan
8 Helianthemum Sudbury Gem
8 Hemerocallis Ophir
8 Heuchera La Perle
8 Iberis Snowflake
8 Trollius led. Golden Queen
8 Viola Beauty of Larone

COLLECTION No. 18

One-half of the above collection, $14.35

THE 25 BEST PERENNIAL PLANTS FOR CUT FLOWERS

Achillea ptarmica The Pearl
Aconitum napellus Sparksi
Anthemis Perry's Variety
Aquilegia Chrysantha
Arthemisia Silver King
Aster luteus
Astilbe Gloria
Campanula persificolia
Chrysanthemum Early Bronze
Chrysanthemum maximum Westralis
Coreopsis lanceolata
Delphinium belladonna Improved
Dianthus grenadin
Doronicum caucasicum
Eupatorium coelestinum
Gaiftardia grandiflorum
Gypsophila Bristol Fairy
Heliopsis Double Lemoine Strain
Heuchera Rosamondi
Liatris pycnostachia
Peony Festima Maxima
Phlox Miss Lingard
Pyrethrum Finest Mixed
Tritoma pfitzeri
Veronica longifolia subsessilis

SPECIAL TRIAL OFFER No. 19

Collection of 120 plants (10 varieties—our selection from above list)

Value $29.76 **$25.95**

COLLECTION No. 20

Collection of 250 plants (10 each of above varieties)

Value $56.40 **$49.50**

(Collections will be forwarded by Express, buyer to pay transportation. No charge for packing.)

Our stock is always labeled.

Annual Seedlings . . .

These BEAUTIFUL FLOWERING PLANTS will keep the garden gay throughout the summer and fall, and give an abundance of blooms for house and table decorations. . . . FOR THE BENEFIT OF OUR CUSTOMERS, we operate extensive test beds of new and noteworthy annuals. If these prove satisfactory under our climatical and soil conditions, they are offered to the trade the following season. . . . We raise many thousands of ANNUAL SEEDLINGS of the popular varieties, all of which are transplanted stock, GREENHOUSE GROWN, and begin blooming three to four weeks ahead of Cold Frame seedlings. . . . Most of these plants will be ready at any time after May 20th.

PRICE
35¢ per Dozen Box $2.50 per 100
Except as otherwise noted.

AGERATUM
- **Blue cap.** Dwarf compact. Deep blue.
- **Blue Perfection.** Excellent dark blue.

ALYSSUM
- **Little Gem.** Extra fine white variety.

ASTER
- **American Beauty.** Shell pink.
- **Ball's white Early.**
- **California Giant Sunshine.** (Mixed colors only).
- **Improved Crego.** Deep rose.
- **Royal Purple.**
- **Semples Azure Blue.**
- **Mixed Colors.**

BACHELOR'S BUTTON
- **Blue.**

CALENDULA
- **Lemon King.** Lemon Yellow.
- **Orange King.** Orange.

CALLIOPSIS
- **Mixed colors only.**

CHRYSANTHEMUM
- **Mixed colors only.** White, yellow and copper.

COSMOS
- **Giant Flowering Crimson**
- **Giant Flowering Pink.**
- **Giant Flowering White.**

CYNOGLOSSUM
- **Amabile. Chinese For-Get-Me-Not.** Blue.

DIANTHUS
- **Geisha Girl.** Mixed colors only.

DIDISCUS
- **caerulea.** Light blue.

EUPHORBIA
- **variegata. Snow-on-the-Mountain.**

GAILLARDIA
- **Indian Chief.** Bronze-red.

LOBELIA
- **Crystal Palace.** Deep blue.

MARIGOLD
- **African Guinea Gold.** Orange-yellow.
- **African Lemon Queen.** Lemon-yellow.
- **African Orange Prince.** Orange.
- **African Yellow Supreme.** Yellow Guinea Gold.
- **Collarette Crown of Gold.** Bright golden orange. (40¢ per doz; $2.85 per 100)
- **French Gold Ball.** Golden yellow.
- **French Gold Striped.** Golden yellow and mahogany red.
- **French Harmony.** Deep orange and maroon.
- **French Legion of Honor.** Golden yellow-crimson spot.
- **French Single Josephine.** Dark brown with gold edges.

NICOTIANA
- **Red**
- **White.**

PETUNIA
- **Balcony Blue.** Rich indigo-blue.
- **Blue Bird.** Deep blue.
- **Howard Star.** Crimson-maroon with white star.
- **Nana Erecta Compacta Celestial Rose.** Bright Rose. Novelty. 40¢ per doz., $2.85 per 100.
- **Rose of Heaven.** Brilliant Pink.
- **Rosy Morn.** Soft, light pink.
- **Silver Blue.** Light Blue. 50¢ per doz., $3.50 per 10.
- **Snowball.** Pure white.
- **Snow Bedder.** (New) Dwarf pure white. 50¢ per doz., $3.50 per 100.

PHLOX Drummondi—Dwarf
- **Chamois-Rose.** Salmon pink.
- **Fireball.** Brilliant scarlet.
- **Isabellina.** Yellow.
- **Pink.** Deep Pink.

PHLOX Drummondi—Tall.
- **Chamois-Rose.** Salmon-pink.
- **Coccinea.** Scarlet.
- **Pink.** Deep pink.
- **Violet.**
- **Yellow.**

SALPIGLOSSIS
- **Mixed colors only.**

SALVIA
- **Bonfire.** Scarlet.

SCABIOSA
- **Blue Cockade.** Deep azure blue. 40¢ per doz., $2.85 per 100.
- **Mixed Colors.**

SNAPDRAGON—Semi Dwarf.
- **Bronze Queen.** Bronze, shading to orange.
- **Firebrand.** Deep red.
- **Gloria.** Rich, deep pink.
- **Golden Queen.** Bright golden yellow.
- **Nelrose.** Light pink.
- **Mixed colors.**

SNAPDRAGON—Tall
- **Crimson King.** Rich, dazzling crimson.
- **Golden King.** Golden yellow.
- **Harmony.** Orange, shaded pink.
- **Mixed colors.**

STOCK
- **Imperial Giant Double Lavender.**
- **Imperial Giant Double Pink.**
- **Imperial Giant Double White.**

VERBENA
- **Lucifer.** Cardinal-red.
- **Luminosa.** Coral-pink.
- **Royale.** Royal blue with yellow eye.

ZINNIA—Dahlia Flowered.
- **Crimson Giant.** Crimson.
- **Exquisite.** Pink.
- **Golden Dawn.** Bright golden yellow.
- **Oriole.** Orange and gold.
- **Polar Bear.** Pure white.
- **Scarlet Flame.** Bright scarlet and orange.
- **Mixed colors.**

ZINNIA—Lilliput.
- **Canary.** Yellow.
- **Salmon Rose.** Pink.
- **Scarlet Gem.** Scarlet.
- **Mixed colors.**

TOMATO PLANTS
30¢ per Dozen Box

BONNY BEST. Very early. A tomato of excellent quality.

GOLDEN PONDEROSA. The best large golden yellow variety. Early.

JOHN BAER. The very first tomato to fruit in the garden. Medium sized, red.

STONE. The standard, late tomato. Produces a heavy crop of bright red fruit.

GIANT PANSIES

The finest and largest Pansy in existence. Our increased sales, and repeat orders for this superb strain lead us to believe that customers appreciate its wonderful qualities. The plants are of a compact habit and their flowers are borne on stiff stems. The colors are rich, and all that can be desired. Without a doubt the finest Pansy that is to be had.

25¢ per basket—50¢ per dozen—$3.50 per 100

Plants for Bedding . . .

We specialize in a fine variety of popular and practical plants suitable for Window Boxes, Borders and Gardens, a finishing touch to any Floral planting, with a continual bloom all through the season.

Each Per Doz.

AGERATUM

Blue Cap. Dwarf, compact. Deep blue.
2½ in. pot plants. ..... .10 1.00

Irvington Beauty. Compact plants of an excellent shade of blue. 3 in. pot plants ..... .20 2.00

BEGONIAS

Continuous bloomers, shading from light pink to red.
3 in. pot plants. ..... .25 2.50

BEGONIAS TUBEROUS ROOTED. Recommended for moist shady places.

Camellia Double. Red, Pink, Yellow, Apricot
4 in. pot plants. ..... .40 4.50

Single Frilled. Red, Pink, Yellow, Apricot.
4 in. pot plants. ..... .40 4.50

CANNAS

King Humbert. Orange-scarlet flowers. Bronze foliage.

The President. Rich, glowing scarlet. Green foliage.

Yellow King Humbert. Yellow flowers, green foliage.

All Cannas 3 in. pot plants. 30¢ each; $3.00 per doz.

DRACAENA

indivisa. Much used for urn and basket work. A center plant. 4 in. pot plants. ..... .50 5.40

FUSCHIA

Black Prince. Single, deep pink and purple.
4 in. pot plants. ..... .35 3.75

Double varieties in shades of pink and white.
4 in. pot plants. ..... .35 3.75

GERANIUMS

Mme. Lawrence. Light pink.

Potevine Improved. Salmon-pink.

Radio Red. Intense scarlet.

Rickard. Bright vermillion.

Improved Mme. Salleroi. Variegated foliage and red blooms. Very attractive.

Selected White. Pure white.

All geraniums 4 in. pot plants ..... .25 3.00

Ivy Geranium. Shiny leaves and pink blooms.
3 in. pot plants. ..... .25 2.50

HELIOTROPE

Centefleur. A much improved variety. Large blue flowers. 3½ in. pot plants. ..... .35 3.75

Sweet scented. Old fashion. Blue.
3 in. pot plants. ..... .25 2.50

LANTANA

Biencourt. Orchid. One of the best.

Radiation. Red. Very showy.

Tethys. Orange-yellow. An excellent plant.

Yellow. Light yellow.

All 3 in. pot plants. ..... .25 2.50

LOBELIA

Crystal Palace. Compact bushy plants with deep blue flowers. 2½ in. pot plants. ..... .10 1.00

MARGUERITE

Tall white daisy, blooms all summer.
4 in. pot plants. ..... .25 2.50

MARIGOLD

French Gold Ball. A splendid, pure golden yellow.
2½ in. pot plants. ..... .10 1.00

French Legion of Honor. Compact plants of golden yellow flowers with large spots of velvety crimson.
2½ pot plants. ..... .10 1.00

Each Per Doz.

French Harmony. (New). An outstanding Marigold, with deep, mahogany-red, outer petals and golden yellow center.
2½ in. pot plants. ..... .10 1.00

MESEMBRYANTHEMUM

Rock Pink. Bright pink flowers. Grows well in dry sunny location. Especially good for rockeries. Grown in dozen flats to meet a popular demand for this fine bedding plant at a low price.

75¢ Per Dozen

Each Per Doz.

PETUNIAS

Dwarf California Giants. Large flowering, fringed petunias, in beautiful color combinations.
3 in. pot plants. ..... .25 2.50

Lace Veil. Dwarf. Pure white, giant-flowering single fringed. One of the very best.
2½ in. pot plants. ..... .15 1.25

Nana Erecta Celestial Rose Improved... (New). Considered the finest dwarf pink Petunia at the present time. 2½ in. pot plants. ..... .10 1.00

Purple Prince. A fine velvety purple, giant-flowering single variety. 2½ in. pot plants. ..... .15 1.25

Setting Sun. Novelty. An especially fine, dwarf sort, of compact habit. Brilliant rose-pink flowers, beautifully fringed. 2½ in. pot plants .... .15 1.25

Silver Blue. Makes a fine bedding variety.
2½ in. pot plants. ..... .15 1.25

Snow Bedder. A excellent dwarf, pure white.
2½ in. pot plants. ..... .15 1.25

VERBENA

Beauty of Oxford. The form is very much like Mayflower. Blossoms are of a splendid carmine. Very popular. 3 in. pot plants. ..... .20 2.00

Lavender Glory. A true lavender with a medium size, creamy white eye. 3 in. pot plants .20 2.00

Mayflower. Prostrate plant covered with a profusion of rose-pink flowers throughout the season.
3 in. pot plants. ..... .20 2.00

ANNUAL VINES

Annual Vines are a necessary addition to any Window Box or Urn, the trailing effect producing a finishing touch that can be obtained in no other way.

Each Per Doz.

GERMAN IVY. Deep green. Fine for window boxes.
Heavy 3 in. pot plants. ..... .25 2.50

HAHN'S New Self-branching Ivy. An excellent, small leaved, English Ivy. Considered the best type.
Heavy pot plants. ..... .50 5.40

IPOMEA. Heavenly Blue. Immense blooms of clar azure blue. One of the best and most striking of annual climbers. Pot plants.

15¢ each; 1.50 per Doz.

VINCA. Variegated leaf, popular in boxes, urns and baskets. 3½ in. pot plants. ..... .25 2.50

VITIS. Japanese ivy with shiny leaves. One of the best
4 in. pot plants. ..... .50 5.40

ATTENTION — These plants will be ready any time after May 20. - Please order early.

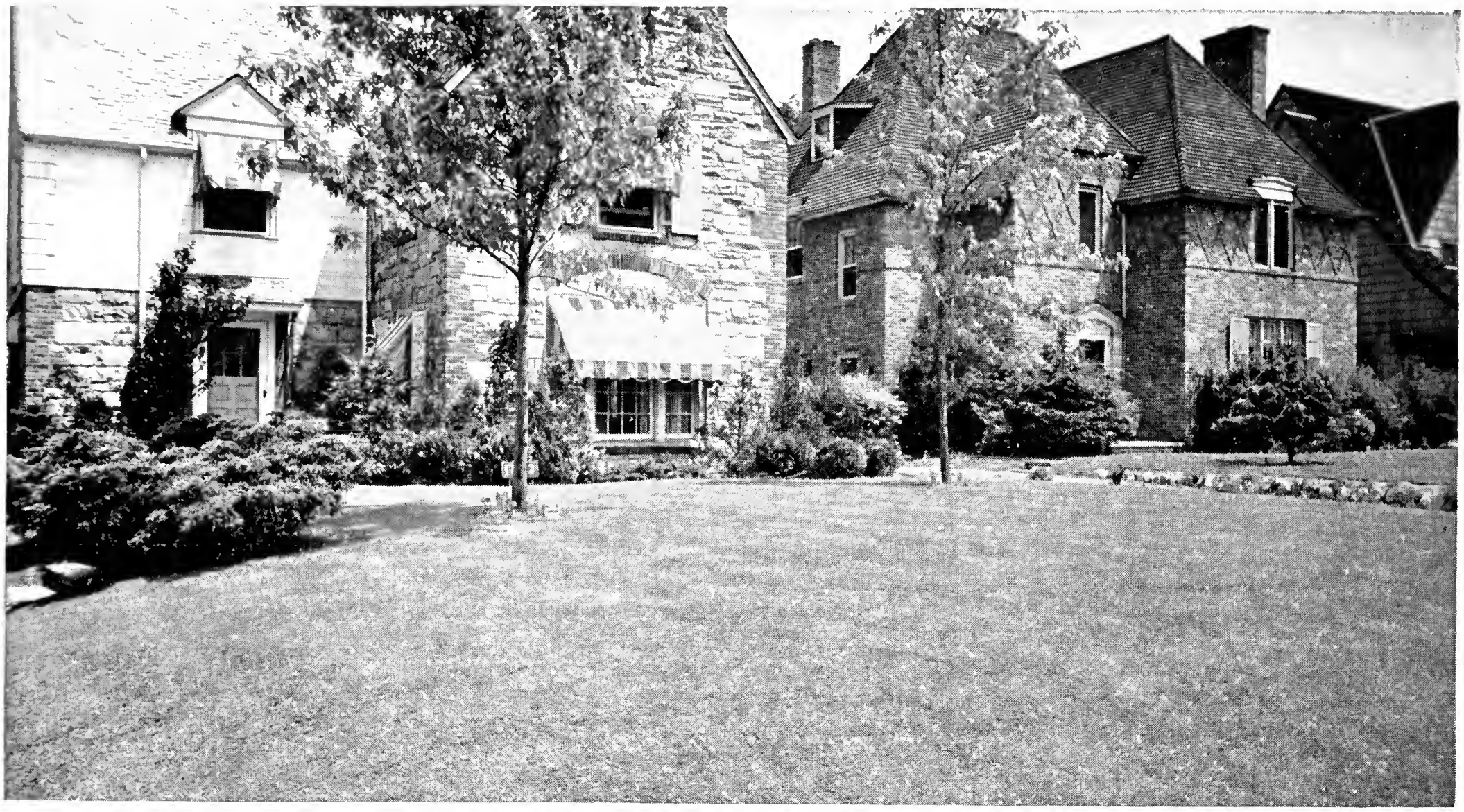

A *Scott Lawn* IS ALWAYS THE ENVY OF THE NEIGHBORHOOD . . . .

We are pleased to announce that we shall again have a complete stock of Scott's Lawn Seed and Turf Builder in 1938. These products have an enviable reputation for producing America's most beautiful lawns. So many of our customers have enthusiastically reported their success that you will want to get acquainted with Scott's Lawn Seed, too.

SCOTT'S REGULAR MIXTURE

For sunny lawns. Produces bright green turf of deep rooting perennial grasses, guaranteed 99.91% weedfree. No clover.

1 lb.	$ .60	10 lbs.	$ 5.25
3 lbs.	1.75	25 lbs.	12.50
5 lbs	2.75	50 lbs.	22.50

SCOTT'S CREEPING BENT

For lawns in full sun or light shade. Produces a smooth velvety and weedfree turf. Used for improving old lawns or starting new ones.

1 lb.	$ 1.65	5 lbs.	$ 7.75

SCOTT'S TURF BUILDER

A special preparation for feeding lawns. Discourages weeds. Makes grass thicker, greener. Clean, odorless, weedfree Goes three times farther than ordinary fertilizers.

10 lbs.	$ 1.25	50 lbs.	$ 3.75
25 lbs.	2.25	100 lbs.	6.50

SCOTT'S SHADE MIXTURE

For lawns receiving less than half a day of sun. Special grasses which produce thick turf under trees and between houses.

1 lb.	$ .75	10 lbs.	$ 6.75
3 lbs.	2.15	25 lbs.	16.25
5 lbs.	3.50	50 lbs.	30.00

SCOTT'S WHITE DUTCH CLOVER

Extra select seed. Remarkably free from weeds. Clover should be sown separately to obtain even distribution.

1 lb.	$ .60	3 lbs.	$ 1.75

"VELVATURF"
GRASS SEED MIXTURE

Prepared especially for Corliss Bros., Inc. An excellent mixture at popular prices.

1 lb.	$ .40	5 lbs.	$1.75
2 lbs.	.75	10 lbs.	3.35
25 lbs.	$8.15		

QUANTITY PRICES ON APPLICATION

For Luxurious Lawns and Flowers

Use

BOVUNG

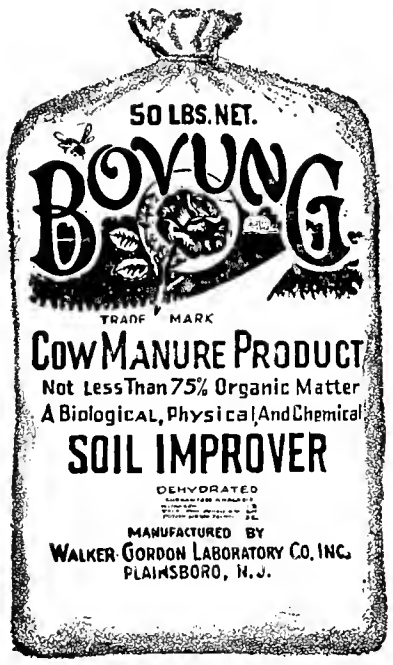

PLAIN DRIED COW MANURE

containing all essentials necessary to

SOIL IMPROVEMENT

AND

VIGOROUS PLANT GROWTH

easy to handle, clean, odorless
and no fear of burning

NO LIVE WEED SEED

PRICE DELIVERED

50 lbs. $1.50 100 lbs. $3.00 ½ ton $27.00 1 ton $50.00

We Are North Shore Distributors for This Fine Product

PEAT MOSS

TRADE MARK G PM

FINE GROUND FOR GARDEN USE. EXCELLENT FOR MULCHING.

½ Bale, $2.00 1 Bale, $3.50
10 Bales, $30.00

SPECIAL PRICE ON LARGE QUANTITIES

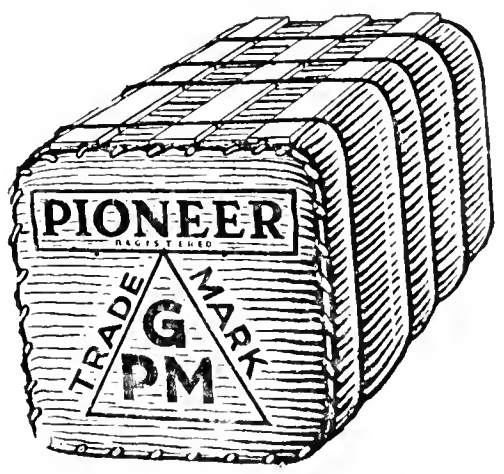

	1 in. deep	2 in. deep	3 in. deep
1 Bale covers	250 sq. ft.	125 sq. ft.	80 sq. ft.

Makes Poor Soil Good — Good Soil Better!
THE KEY TO BETTER GARDENING SUCCESS

Ask for folders giving complete details of Bovung and Peat Moss.

- FERTILIZERS -

NEW COW MANURE

(No Shavings)
Recognized as the basic fertilizer for all gardens.

PRICE DELIVERED

1 yard	$ 4.00
½ cord	8.00
1 cord	15.00

NEW HORSE MANURE

(Used extensively for hot bed work.)

PRICE DELIVERED

1 yard	$ 4.00
½ cord	8.00
1 cord	15.00

Cow Manure WITH SHAVINGS creates acidity, wire worms, sour bugs, and disease in the soil which is detrimental to every garden.

All the Manure we sell is made under contract absolutely FREE OF SHAVINGS, and is CERTIFIED by Government Inspectors.

BONE MEAL—Made from pure raw bone, without any addition of materials. The ideal bone for rose beds, gardens and greenhouse use. 5 lbs., 30¢; 25 lbs., 90¢; 50 lbs., $1.60; 100 lbs., $2.75; ½ ton, $25.00; 1 ton, $47.00

BOVUNG—Pulverized Cow Manure, see page 51.

HYPER-HUMUS—Nature's Soil Builder, see Page 53.

LIME (Agricultural) Lime is used to correct soil acidity. Most plants with the exception of broad-leaved evergreens thrive best in a neutral soil. Apply agricultural lime when the soil is sour. 50 lb. bags, 60¢; 100 lb. bags, $1.00; 1 ton, $18.00

LOMA—The perfect Plant Food, see Page 53.

MENDERTH. Nature's plant food, will rebuild your soil and make it clean, healthy and productive, overcoming many plant troubles. **Menderth** is non-burning, pure, natural, earth minerals, finely powdered. 5 lbs., 50¢; 100 lbs., $3.00; 500 lbs., $11.25; ½ ton, $17.50; 1 ton, $30.00.

MURIATE OF POTASH. This **MUST** be used with great care, as it is very powerful, and is generally used with other fertilizers. 100 lb. bags, $2.75

NITRATE OF SODA. Valuable where quick, succulent growth is desired. 100 lb. bags, $2.75

SHEEP MANURE (Pulverized). For garden, lawn or greenhouse use. 100 lb. bags, $2.75.

SUPERPHOSPHATE. A stimulation in flower production will be observed upon soils fertilized with Superphosphate. 100 lb. bags, $2.00.

TURF BUILDER— (10-6-4)—See page 50.

5-8-7. All around Garden Fertilizer for flowers and vegetables. 100 lb. bags, $2.60; ½ ton, $23.00; 1 ton, $42.00.

CORLISS'
"STER-L-ERTH"

SOIL ELECTRICALLY STERILIZED
CONTROLS FUNGI
PREVENTS DAMPING OFF AND WIRE STEM
GROWS STRONGER AND HEALTHIER PLANTS
INSURES FREEDOM FROM WEEDS — ENHANCES VALUE OF THE SOIL
KILLS GRUBS, LARVAE, PUPAE and SOIL HIBERNATING INSECTS

STOP SEED AND PLANT LOSS — SAVE TIME AND LABOR

U S E

"STER-L-ERTH"

10 lbs., $1.25 25 lbs., $2.00 50 lbs., $3.50 100 lbs., $6.00

Keep fertilizer from contacting the roots of plants and trees.

Hyper-Humus

NATURE'S SOIL BUILDER

It enriches the soil of Lawns and Gardens and aids plant life's perfect production of

LAWNS: Fine, green, long-lasting, uniformly sturdy growth

FLOWERS: Perfection in color and size; profusion of bloom

TREES and SHRUBBERY: Deciduous and evergreen, thrive and grow strong and disease-resisting.

Odorless and clean.

PRICE DELIVERED

25 lb. bags	$ .90	500 lbs. in bags	$11.25
50 lb. bags	1.50	1000 lbs. in bags	20.00
100 lb. bags	2.50	2000 lbs. in bags	35.00

Price in bulk, in tons, and in carload lots on application.

WE ARE ESSEX COUNTY DISTRIBUTORS FOR HYPER-HUMUS

Lōma

Lōma is a scientifically prepared and perfectly balanced ration for Lawns, Flower Gardens, Shrubbery, Potted Plants, Vegetable Gardens, Trees and Greenhouses.

Use **Lōma** and in a short time your lawn will become a closely woven carpet of rich, emerald-green . . . your flowers will be more colorful and longer-lasting . . . your vegetables will be meatier and more flavorful . . . your fruit trees will yield more abundantly . . . and your shade trees and shrubs will be healthier and more handsome.

PRICE DELIVERED

1 lb. Can.	$ .10	50 lb. Bag	$ 2.75
5 lb. Can	.45	100 lb. Bag	4.25
10 lb. Bag	.85	½ ton	41.50
25 lb. Bag	1.50	1 ton	80.00

WE ARE NORTH SHORE DISTRIBUTORS FOR LŌMA

Ask for folders giving complete details of Hyper-Humus and Loma.

Landscape Department

ESTATE and GARDEN LAYOUTS

LAWNS
ROADS
WALLS
WALKS
FEEDING
CABLING
GARDENS
TENNIS COURTS

BRACING
PRUNING
SPRAYING
FORESTRY
BLASTING
TREE MOVING
TREE SURGERY
CAVITY WORK

LANDSCAPE MATERIALS

DRAIN STONE

BLUE STONE BLUE STONE DUST

FILLING

ROAD GRAVEL CONCRETE GRAVEL

CINDERS

PEAT MOSS. Page 51

BALED SALT MARSH HAY
(for Winter Covering)

HYPER-HUMUS, Page 53

COW MANURE, Page 52
(no shavings)

FIELD LOAM

SCREENED LOAM COMPOST

LEAF MOLD

PASTURE STONE (all sizes) FLAGGING (all kinds)

SUBSOIL

CALCIUM CHLORIDE

FERTILIZERS, Pages 51, 52 and 53

GRASS SEED, Page 50

HORSE MANURE, Page 52

—— PRICES ON APPLICATION —— PROMPT DELIVERY ——

IMPORTANT NOTICE

For our customer's protection against suit in case of injury or accident, all of our men, while at work on your property, are covered by Workman's Compensation Insurance. IT IS NOT SAFE FOR YOU to employ any firm who does not carry this insurance.

Consultation by appointment —— Estimates Cheerfully Given

HOWARD R. CORLISS

Landscape Supt.

Telephone Gloucester 3576

Our list of perennials is unusually large.

Florist Department

OUR MODERN FLOWER SHOP and GREENHOUSES

9 Procter Street Gloucester, Mass.

AT YOUR SERVICE

WE
TELEGRAPH FLOWERS

Prompt Service and Efficient Work by Experts at All Times

Open Week Days 7 A. M. - 6 P. M.
Sundays and Holidays 7 A. M. - 12 M.

POT PLANTS AND BULBS
BEDDING PLANTS IN VARIETY

A VARIED ASSORTMENT OF
FRESH CUT FLOWERS IN SEASON
TABLE DECORATIONS, CORSAGES,
BRIDAL BOUQUETS, FUNERAL DESIGNS,
SPECIAL HOLIDAY FLOWERS

Window Boxes, Urns and Cemetery
Baskets Filled

TELEPHONE GLOUCESTER 581

ROADSIDE FLOWER SHOP

421 Washington Street Route No. 127 Gloucester, Mass.

We own and operate this flower shop, which adjoins our Nurseries.

Open May 2, 1938 **Closes Sept. 3, 1938**

Open every day, including Sundays and Holidays ——— 9 a. m. until 6 p. m.

This shop carries a complete line of beautiful flowering plants; ivies; annual seedlings; pansies; potted hardy plants; potted climbing, polyantha, and hybrid tea roses; tubbed shrubs and evergreens; grass seed; and fertilizers.

Special flowers, plants and baskets for Mother's Day and Memorial Day.

Window boxes filled.

Plan to visit this new and attractive flower shop — A surprise awaits you.

INDEX

Page

Abies ... 2
Acaena ... 21
Acanthopanax ... 8
Acer ... 6
Achillea ... 21
Aconitum ... 21
Actinidia ... 15
Adenophora ... 21
Ageratum ... 48-49
Ajuga ... 21
Allium ... 21
Almond ... 8
Althea rosea ... 21
Althaea rosea ... 21
Alumroot ... 34
Alyssum ... 21-22-48
Amelanchier ... 8
Ampelopsis ... 15
Amsonia ... 22
Anchusa ... 22
Andromeda ... 5
Androsace ... 22
Anemone ... 22
Annual Seedlings ... 48
Annual Vines ... 49
Anthemis ... 22
Apples ... 20
Aquilegia ... 22
Arabis ... 22-23
Aralia ... 8
Arborvitae ... 2-3
Arenaria ... 23
Armeria ... 23
Aronia ... 9
Artemesia ... 23
Asters ... 23-24-25-48
Astilbe ... 25
Aubretia ... 25
Azalea ... 9

Baby's Breath ... 25
Bachelor Button ... 48
Baloon Flower ... 25
Barberry ... 9-14
Bayberry ... 9
Beauty Bush ... 9
Bedding Plants ... 49
Beebalm ... 38
Begonia ... 49
Begonia, Tuberous Rooted 49
Bell Flower ... 25
Berberis ... 15
Betula ... 6-7
Bignonia ... 15
Birch ... 6-7
Bittersweet ... 15
Bleeding Heart ... 25
Blueberry, Highbush ... 14
Boltonia ... 25
Boyung ... 51
Bridal Wreath ... 9
Brown-eyed-Susan ... 25
Buskthorn ... 9
Buddleia ... 25
Buttercup ... 43
Butterfly Bush ... 9

Calendula ... 48
Calimeris ... 25
Calliopsis ... 48
Calluna ... 5
Campanula ... 25-26
Campion ... 37
Cannas ... 49
Cardinal Flower ... 26
Carnation ... 26
Catalpa ... 7
Celastrus ... 15
Centaurea ... 26
Cerastium ... 26
Chamaecyparis ... 2
Chelone ... 26
Chinese Lantern plant ... 42
Chokeberry ... 9
Chrysanthemum ... 26 to 29-48
Chrysanthemum Maximum 27
Cimicifuga ... 29
Cinquefoil ... 43
Clematis ... 15-49
Clethra ... 9
Columbine ... 29
Coneflower ... 31
Convallaria ... 29
Coral Bells ... 29
Coralberry ... 9
Coreopsis ... 29
Cornus ... 7-9
Cosmos ... 48
Cotoneaster ... 9
Crab Apple ... 20
Crab, Flowering ... 7
Crataegus ... 7
Cydonia ... 9
Cynoglossum ... 48
Cypress ... 2

Page

Daphne ... 5-10
Day Lily ... 29
Delphinium ... 29
Deutzia ... 10
Dianthus ... 30-48
Dicentra ... 30
Dictamus ... 30
Didiscus ... 48
Digitalis ... 30
Dodecatheon ... 31
Dogwood ... 7-10
Doronicum ... 31
Dracaena ... 49
Dracocephalum ... 31
Dwarf Bedded Iris ... 35
Deciduous Trees ... 6 to 8
Deciduous Shrubs ... 8 to 15
Dragonhead ... 31

Echinacea ... 31
Echinops ... 37
Edelweiss ... 31-36
Elaeagnus ... 10
Elm ... 7-8
Erigeron ... 31
Eryngium ... 31
Eulalia ... 31
Euonymus ... 5-10-15
Eupatorium ... 31
Euphorbia ... 31-48
Evening Primrose ... 31
Evergreen Shrubs ... 5 to 6
Evergreen Trees ... 2 to 4

Fertilizers ... 52
Festuca ... 31
Feverfew ... 31
Filipendula ... 31
Fir ... 2
Flax ... 31
Fleabane ... 31
Florist Dept. ... 55
Flowering Spurge ... 31
Flower Shop ... 55
Forestry Dept. ... 54
For-get-me-not ... 31
Forsythia ... 10
Foxglove ... 31
Fraser Fir ... 2
Fruit Trees ... 20
Funkia ... 31
Fuschia ... 49

Gaillardia ... 32-48
Garden Heliotrope ... 32
Gas Plant ... 30
Gay Feather ... 36
Geranium ... 32-49
German Iris ... 34-35
German Ivy ... 49
Geum ... 32
Ginkgo ... 7
Globe Flower ... 32
Globe Thistle ... 31
Grape Vines ... 20
Grass ... 27
Grass ... 27-31
Grass Pink ... 30
Grass Seed ... 50
Gypsophila ... 32
Globularia ... 32

Hardy Garden Pinks ... 32
Hardy Grass ... 32
Hawthorne ... 7
Hardy Perennials and Rock Plants ... 21 to 47
Heather ... 5
Hedge Plants ... 15
Helenium ... 32
Helianthemum ... 32
Helianthus ... 32
Heliopsis ... 33
Heliotrope ... 49
Hemerocallis ... 33
Hemlock ... 2-4
Heuchera ... 34
Hibiscus ... 34
Hollyhocks ... 21-34
Honeysuckle ... 10-15
Hosta ... 34
Hydrangea ... 11-15
Hybrid Asters ... 23-24-25
Hybrid Delphinium ... 29
Hybrid Hemerocallis ... 33-34
Hybrid Lilacs ... 14
Hyper-Humus ... 53

Iberis ... 34
Iceland Poppy ... 38
Ilex ... 11
Inula ... 34
Ipomoea ... 49
Iris ... 34-35-36
Ivy ... 49
Jacob's Ladder ... 36
Japanese Iris ... 35

Page

Japanese Quince ... 11
Jasione ... 36
Jetbead ... 11
Juniperus ... 2

Kaempferi Iris ... 35
Kalmia ... 5
Kolkwitzia ... 11
Korean Chrysanthemum .. 29

Lamium ... 36
Landscape Dept ... 54
Landscape Materials ... 54
Lantana ... 49
Larkspur ... 29
Lavender Cotton ... 36
Lavendula ... 36
Lawn Seed ... 50
Leopardbane ... 36
Leucothoe ... 5
Leontopodium ... 36
Liatris ... 37
Ligistrum ... 11-15
Lilac ... 11-13
Lilum-Lilies ... 36-37
Lily-of-the-Valley ... 29-37
Limonium ... 37
Linden ... 7-8
Linum ... 37
Lobelia ... 48 and 49
Loma ... 53
Lonicera ... 11-15
Loosestrife ... 37
Lupinus ... 37
Lychnis ... 37
Lysimachia ... 37
Lythrum ... 37

Magnolia ... 7
Malus ... 7
Maple ... 7
Marguerite ... 49
Marigold ... 48 and 49
Matricaria ... 37
Mazus ... 38
Meadowrue ... 38
Meadow Sweet ... 31
Mentha ... 38
Mertensia ... 38
Mesembryanthemum ... 49
Mint ... 38
Mock Orange ... 11
Monarda ... 38
Monkshood ... 21-38
Morus ... 7
Mountain Ash ... 7
Mountain Holly ... 11
Mulberry ... 7
Myosotis ... 38
Myrica ... 11
Myrtle ... 5-6

Native Shrubs and Plants 14
Nemopanthus ... 11
Nepeta ... 38
Nicotiana ... 48
Ninebark ... 12

Oenothera ... 38
Oriental Poppies ... 39

Pachysandra ... 5
Painted Daisy ... 38
Pansies ... 48
Papaver ... 38-39
Peaches ... 20
Pears ... 20
Peat Moss ... 51
Pentstemon ... 39
Peonies ... 39
Perennial Candytuft ... 34
Perennials ... 21 to 47
Persian Lilac ... 13
Petunias ... 48 and 49
Philadelphus ... 11
Phlox ... 40 to 42-48
Physalis ... 42
Physocarpus ... 12
Physostegia ... 42
Picea ... 2-3
Pieris ... 6
Pinks ... 30-42
Pinus ... 3
Plants for Bedding ... 49
Platycodon ... 42
Plumbago ... 42
Plums ... 20
Polemonium ... 42
Polyanthus ... 42
Populus-Poplar ... 7
Poppy ... 38-39-43
Potentilla ... 43
Primrose ... 42-43
Primula ... 43
Privet ... 15
Prunus ... 7-12
Pulmonaria ... 43
Pumila Iris ... 35

Page

Purple Plum ... 7
Pyrethrum ... 43
Physostegia ... 42

Ranunculus ... 43
Retinospora ... 3
Rhamnus ... 12
Rhododendron ... 6
Rhodotypos ... 12
Rock Plants ... 21 to 47
Rosa Hugonis ... 12
Rosa Rugosa ... 12-19
Rosa Rugosa Hybrids ... 19
Roses ... 16 to 19
Roses, Climbers and Ramblers ... 18
Roses, Hybrid Teas ... 16
Roses, Polyantha ... 17
Rudbeckia ... 43
Rhus ... 12
Rubus ... 12
Roadside Flower Shop ... 55

Sage ... 43
Salix ... 8-12
Salpiglossis ... 48
Salvia ... 43-48
Santolina ... 43
Saxifraga ... 43
Scabiosa ... 44-48
Sea Holly ... 31
Sedum ... 44
Sempervivum ... 44
Shasta Daisy ... 27-45
Shooting Star ... 31
Shrubs, Deciduous ... 8 to 15
Shrubs, Evergreen ... 5-6
Sidelcea ... 45
Snapdragon ... 48
Snowball ... 12
Snowberry ... 12
Snow-in-Summer ... 26-45
Sorbus ... 8
Speedwell ... 45
Spiderwort ... 45
Spiraea ... 13-45
Spruce ... 3
Stachys ... 45
Statice ... 45
Stephanandra ... 13
Ster-L-Erth ... 52
Stock ... 48
Sun Rose ... 32-45
Sweet William ... 30-45
Symphoricarpos ... 13
Syringa ... 13
Syringa vulgaris Hybrid Seedlings ... 13-14

Tamarix ... 14
Taxus ... 3
Thalictrum ... 45
Thermopsis ... 45
Thrift ... 23-45
Thuja ... 3-4
Thyme ... 45
Tilia ... 8
Tomato Plants ... 48
Tradescantia ... 45
Trees, Deciduous ... 6-7-8
Trees, Evergreen ... 2-3-4
Trillium ... 45
Tritoma ... 45
Trollius ... 45
Trumpet Vine ... 15
Tsuga ... 4
Tunica ... 45
Turtle Head ... 26-45

Ulmus ... 8
Umbrella Tree ... 7

Vaccinum ... 14
Valeriana ... 45
Velvaturf ... 50
Verbena ... 48-49
Veronica ... 45-46
Viburnum ... 14
Vinca ... 6-49
Vines and Climbing Plants 15
Viola ... 46
Violet ... 46
Virginia Creeper ... 15
Virginia Bluebell ... 38
Vitis ... 49

Weigela ... 14
Willow ... 8
Winterberry ... 14
Wisteria ... 15
Wormwood ... 23

Yarrow ... 21-46
Yew ... 4
Yucca ... 46

Zinnia ... 48

WE RENDER

A COMPLETE SERVICE

AS

FLORISTS

NURSERYMEN

TREE SURGEONS

LANDSCAPE GARDENERS

GENERAL CONTRACTORS

CORLISS BROS., INC.

NURSERIES

REYNARD STREET

GLOUCESTER, MASS.